1954

Lafamac

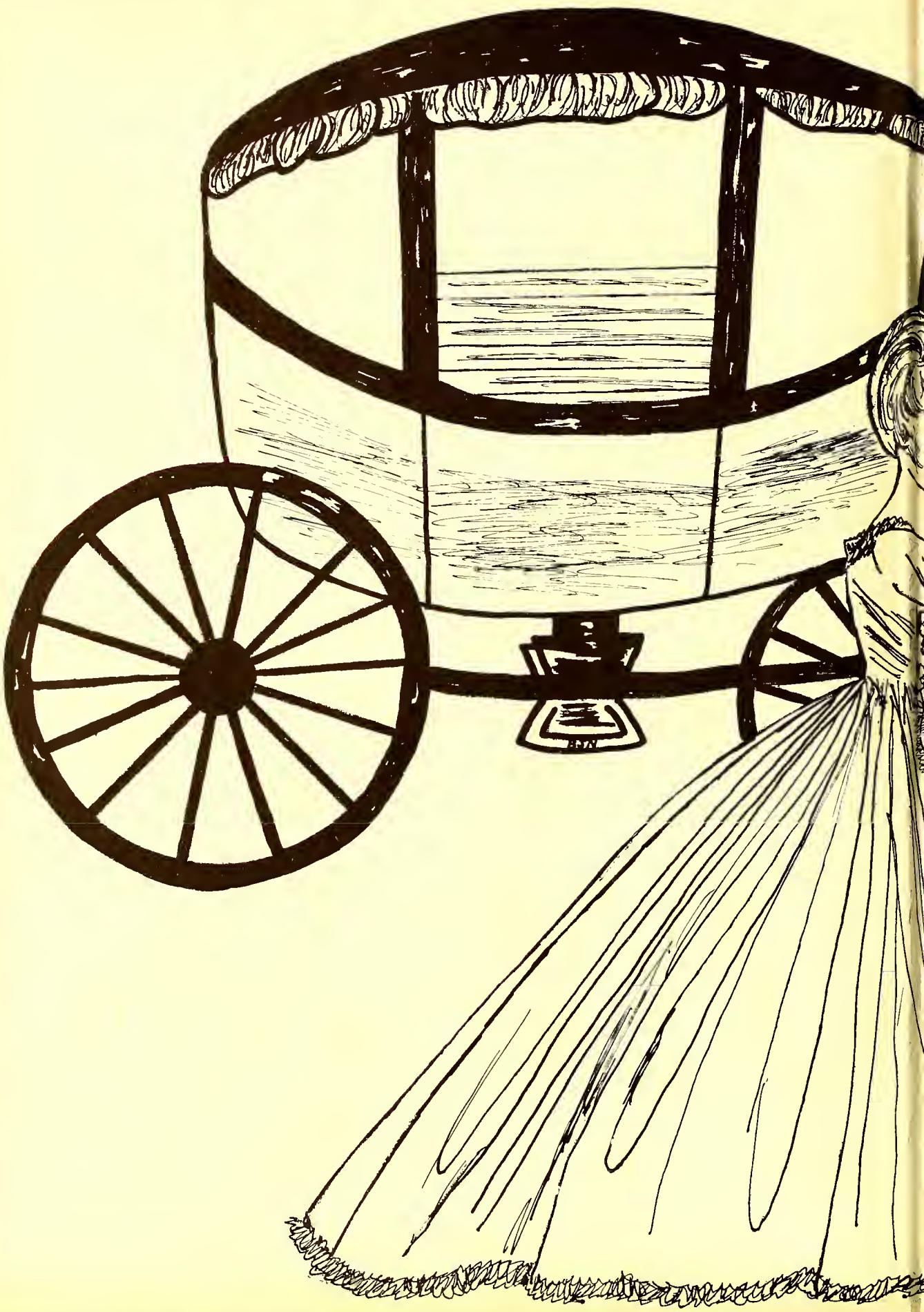

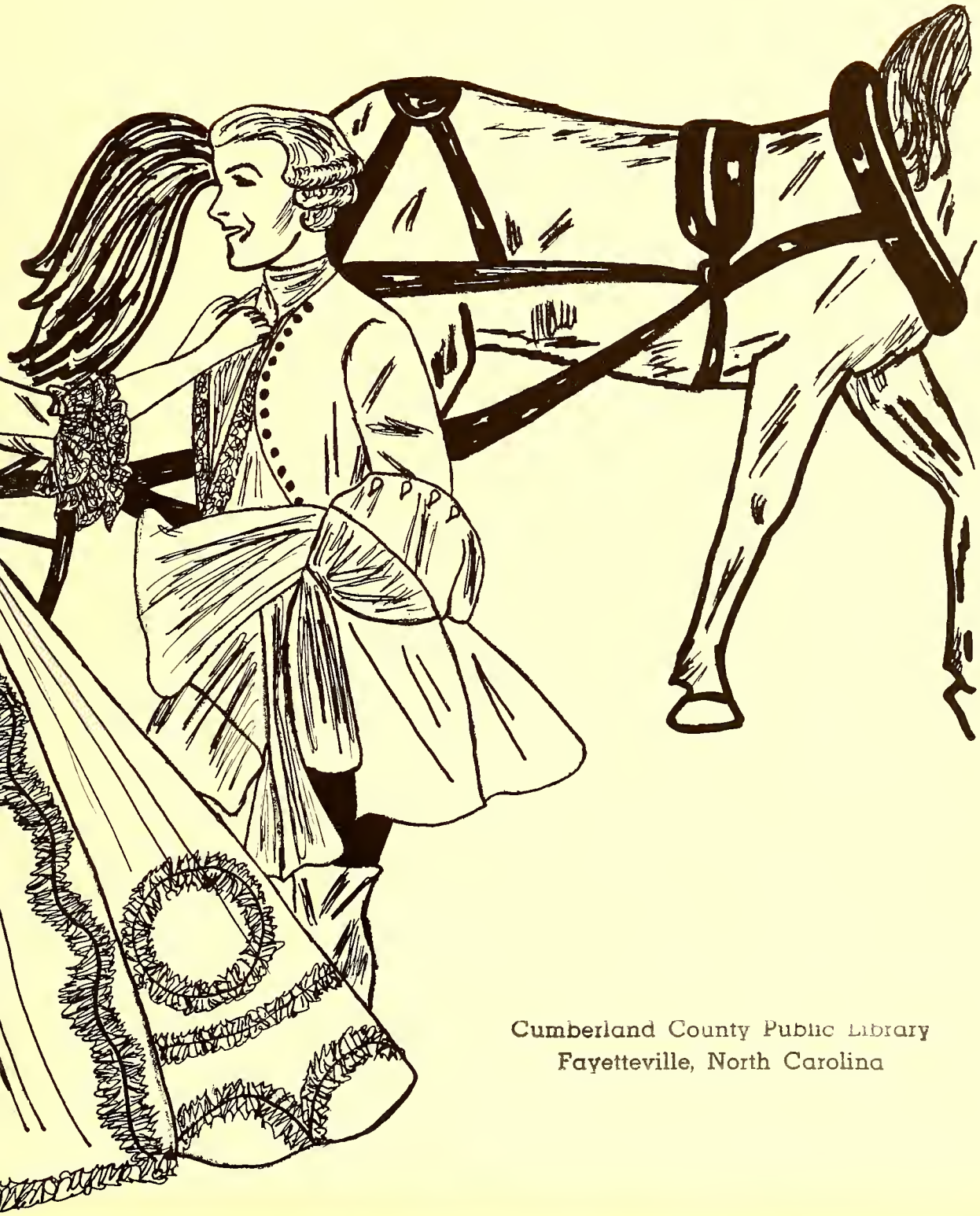

Cumberland County Public Library
Fayetteville, North Carolina

STATE AND LOCAL HISTORY
CUMBERLAND CO PUBLIC LIBRARY
& INFORMATION CENTER
300 Maiden Lane
Fayetteville, N.C. 28301

F.H.S.

FAYETTEVILLE, NORTH CAROLINA

With a great deal of pleasure, the Senior Class presents the 1954 *Lafamac*, a record of "the best years of our lives." Always dear to our hearts will be the memories of the gay times we had, the everlasting friendships we made, and the many unforgettable experiences that enriched our lives here at F. H. S.—our Alma Mater.

We believe that this *Lafamac* will be especially valuable to you as the years go by, for we are fortunate in being able to present it in the year of our county's great Bicentennial—1954. This is a year of looking backward as well as looking ahead. Since the organization of Cumberland County in 1754, phenomenal progress has been made in our whole section and we are thrilled as we look around us to see that our community is continuing to build, preparing for even bigger and better things.

—Editor

1954 L

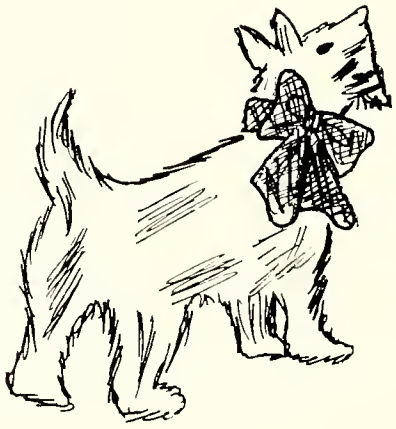

afamac

THE 1954 LAFAMAC

Della Smith
Editor-in-Chief

Carl Barrington
Advertising Manager

Joel Johnson
Finance Manager

Sylvia Strickland
Secretary

THE GRAPHIC PRESS, INC.
PRINTERS

105701

SCHOOL OFFICIALS

Superintendent of City Schools ..... Mr. C. Reid Ross

Principal of Senior High School ..... Mr. Samuel R. Edwards

Director of Visual Aids City Schools ..... Mr. V. R. White

BOARD OF TRUSTEES

Mr. Neill A. Currie, Jr., *Chairman*

Mr. C. Reid Ross, *Secretary*

Mrs. Allie Atkinson
Mr. Rupert E. Bullard
Mr. Purdy D. Faircloth
Mr. Leon Fleishman
Mr. G. F. Griffin
Dr. J. M. Harry
Mr. J. W. Hensdale
Mr. James Johnson
Mr. Louis L. Rouse
Mrs. W. H. Marsh
Mrs. Harry Stein

Treasurer of School Funds—Mr. Paul Stewart

SCHOOL SONG

Hail to dear old Fayetteville High School!
Thee we'll always love—
Always hear thy praises ringing,
Ringing from above.
Raise your voices, sing her praises—
Our school is the best!
Fayetteville High School we will cherish—
Dear Old F.H.S.

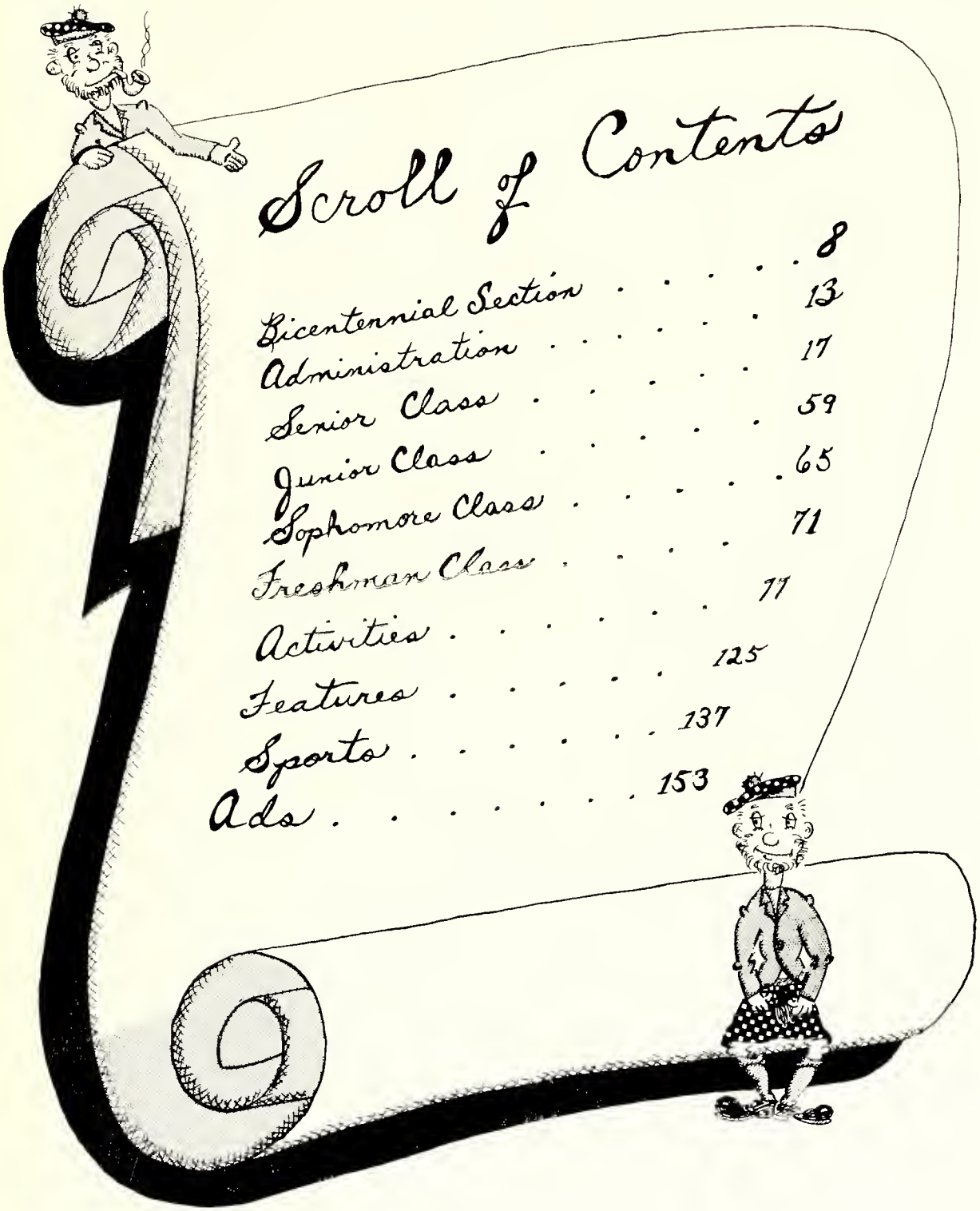

Scroll of Contents

Bicentennial Section 8
Administration 13
Senior Class 17
Junior Class 59
Sophomore Class 65
Freshman Class 71
Activities 77
Features 125
Sports 137
Ads 153

Dedication

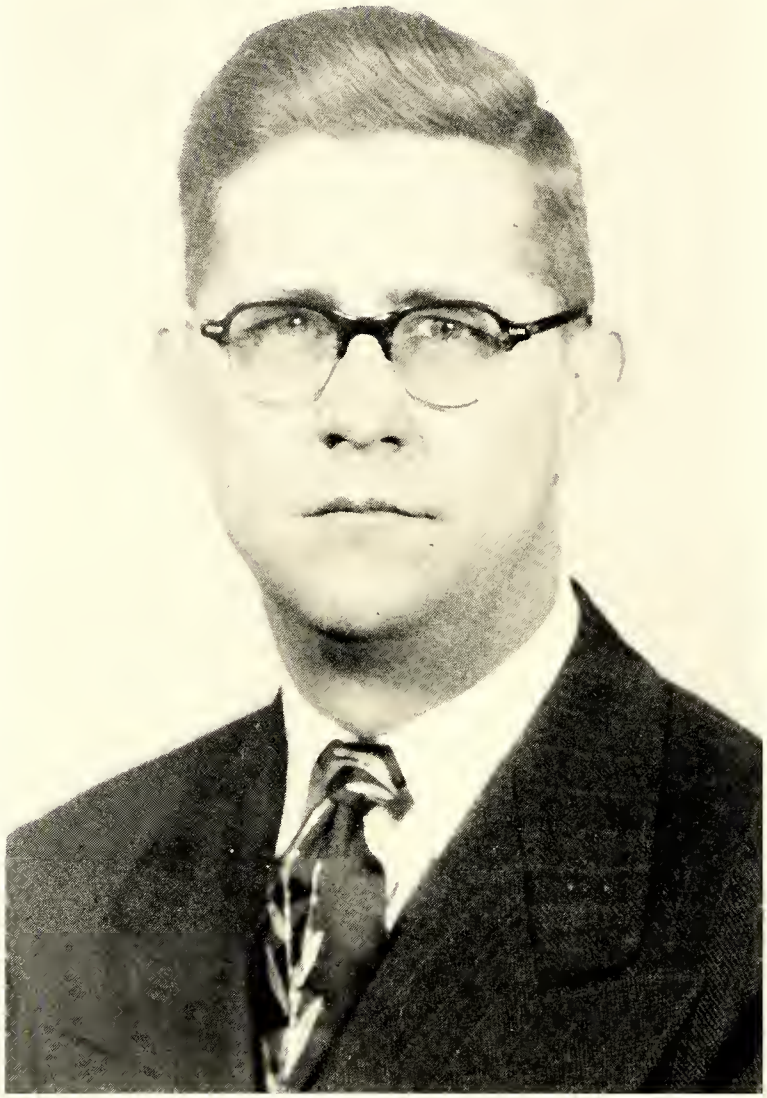

Our guardian angel! Whether it be teaching a physics class or keeping order in the lunch room, his sense of humor comes shining through. His courage and patience, when risking his life and sanity during his driver's training classes, would do credit to the noblest Spartan. For all the time he's given to us above and beyond the call of duty we pay this tribute to Mr. Warren, our guide, philosopher, and friend.

Dedication

Is there anyone in or associated with Fayetteville High that doesn't know or love our wonderful and accomplished instructor in chemistry and biology? In the comparatively short period of time she has been with us, she has brought both humor and diligence into the classroom. She has devoted a great deal of time to working with our Student Council and cheerleaders. *Priceless* is the word for Mrs. LeGwin.

FAYETTEVILLE, CUMBERLAND COUNTY, AND THE CAPE FEAR VALLEY IN TWO CENTURIES OF PROGRESS, 1754 - 1954

Cool Spring, an early watering place for colonists from Cambellton and Cross Creek

Liberty Point, where was signed on June 20, 1775, one of the earliest declarations of independence in America

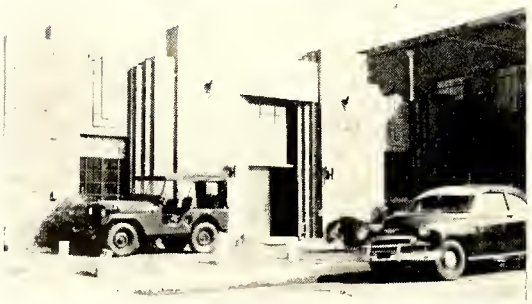

Armory of Fayetteville Independent Light Infantry, on Burgess Street

To the resourceful and optimistic Europeans of the 1700's who longed for better things than their native land afforded, the Cape Fear Valley seemed a Promised Land. To many English, Scotch, Germans, and Scotch-Irish who had originally settled in New England, Pennsylvania, and other northern colonies, likewise, the sunny, fertile plains, the wooded glens, and picturesque hills of the Cape Fear County had a strong attraction. Accordingly as early as 1729 emigrants both from Europe and from American colonies north of us began to establish themselves in scattered holdings from the Atlantic all the way west to the Piedmont. Thus it is in 1954 that, when Cumberland celebrates her two-hundreth anniversary as a county, she calls on her contemporaries in settlement, if not in political organization, to participate in her festivities. Those participants include New Hanover, Brunswick, Bladen, Sampson, Robeson, Harnett, Hoke, Moore, Scotland, Lee, Chatham, and Montgomery Counties, all of which share with Cumberland in the rich heritage of courage, principle, and industry from the early settlers of this valley. That the boys and girls of 1954 may be mindful of their glorious heritage and be true to the traditions of their ancestors; that the men and women of today may renew their loyalities to their forbears; and that all of us may catch the vision that led the builders of our valley into this region, causing them to lay the foundations of our commonwealth on such principles as godliness, liberty, justice, personal integrity, industry, and progress—for all of these reasons, it is right that our people set apart a whole week—April 19-25—to honor those who have within two hundred years transformed a wilderness into a prosperous section characterized by its many churches, eduactional institutions, good government, and successful industries.

Along with all the others in the Cape Fear Country the people of Fayetteville are checking up on their local history and are finding much for which they may be proud. Many Highland Scotch who, having survived the tragic Battle of Culloden and having been bound by the terrible

Tirzah Presbyterian Church, near Summerville, an excellent example of early rural American church architecture

First Presbyterian Church, restored in 1838 from plans drawn by Sir Chrstopher Wren

St. John's Episcopal Church, established in 1817 by English settlers

Blood Oath to wear never again their beloved kilts and to take up arms never again against the king of England, "bloody but unbowed," took up their abode on the banks of the Cape Fear and called their settlement Campbellton. So well did they build and plan that they soon attracted people of English and German ancestry to their thriving vicinity. These newcomers called their town Cross Creek. The name arose from the fact that one creek flowed with such vim that its water crossed that of another creek without losing its identity. The phenomenon no longer exists, since a mill was constructed on the vigorous little stream and destroyed its force. Now the mill, like the phenomenon, is no more; the town of Cross Creek, which absorbed Cambellton during the Revolution, changed its name in 1783 to Fayetteville in honor of the Marquis de la Fayette; but the name lives on in such titles as Crosscreek Township, Crosscreek Building and Loan Association, Cross Creek Avenue, and Cross Creek Court.

Fayetteville is proud of the industry of the early settlers who built so well that they had a population in 1754 sufficient to enable them to persuade King George II of England to organize a new county from a part of Bladen. It does seem rather hard on the Highlanders, though, that the gracious George II named the new county for his son, the Duke of Cumberland. The Duke of Cumberland was the conqueror at Culloden and had exacted the Blood Oath! The dauntless Highlanders showed during the Revolution that they could "swear to their own hurt" and yet be true to their promise, for they loyally fought for the king. Their courage at Moore's Creek Bridge in 1776 was as gallant as that of the ancient Greeks at Thermopylae.

Fayettevillians can boast of the Cross Creek settlers during the Revolution, too. Though at first in the minority, the anti-British settlers of Cross Creek dared to meet at what is now Liberty Point, on June 20, 1775, and to draw up a declaration of independence known as the "Liberty Point Resolves." Only thirty-nine signatures were attached to this famous document, showing that the signers, though few in numbers, were great in spirit.

In 1793, alarmed by the possibility of a war with either France or England, the Fayetteville men organized the Fayetteville Independent Light Infantry, the second oldest military organization in America. The "F.I.L.I." has done its part in every war that has involved our nation since 1793.

Early view of Green Street

The Market House, from an early photograph.

LaFayette Hotel, on Hay Street, circa 1880

Centennial Parade, 1889

Cape Fear River steamer, circa 1900

From 1789 to 1793 Fayetteville was the Capital of North Carolina. It was in Fayetteville that our State ratified the Federal Constitution, chartered the University, and granted the right to Tennesseeans to organize a new state.

In 1800 the Scotch Presbyterians organized the First Presbyterian Church; then in 1815 they completed a building which, along with a large part of the town, was destroyed by fire in 1831. A few years later workmen rebuilt the church on the original wall. It is generally believed that this beautiful building was made from plans designed by Sir Christopher Wren. Another beautiful edifice in our town is St. John's Episcopal Church, whose organization dates back to 1817.

In 1835 the "Old Market House" was built to replace the "State House" which had been destroyed in 1831. Three years later, 1838, the United States built an arsenal of forty acres of the Haymount territory. When North Carolina seceded in 1861, she seized this arsenal and held it until Sherman destroyed it in 1865. The name Arsenal Avenue, given to a residential street in what used to be a part of Federal property, is all that survives of the arsenal.

In 1889 the people of Fayetteville held a centennial celebration of North Carolina's ratification of the Constitution. Again in 1939 our people held a sesquicentennial. At this time an important feature of the celebration was the nightly presentation for a week of Paul Green's symphonic drama, "The Highland Call," written especially for our sesquicentennial.

It is in keeping with the custom of our section, then, that we celebrate the two-hundreth birthday of Cumberland County, delving into old papers and books for interesting records and customs, and even imitating the styles of long ago.

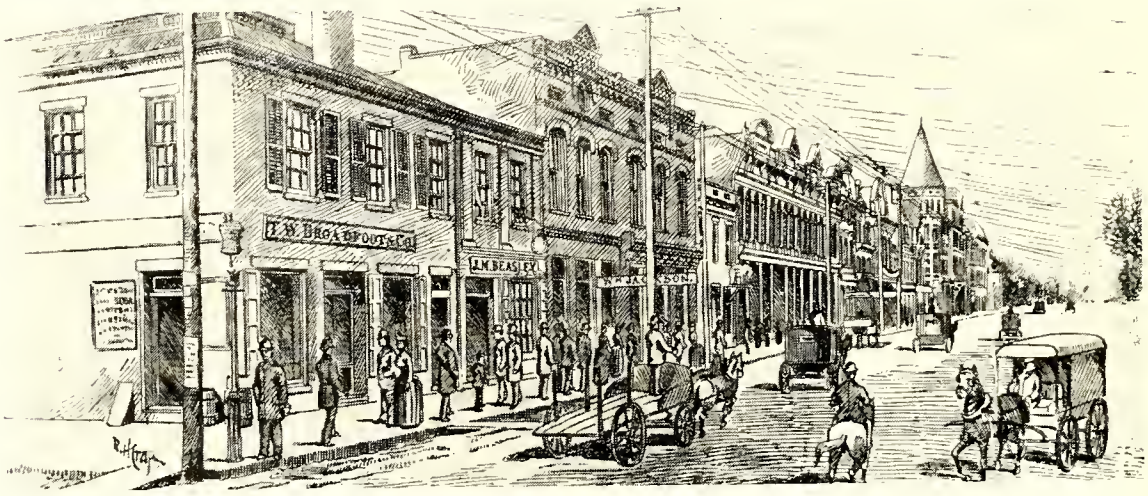

View of Hay Street, before the days of automobiles

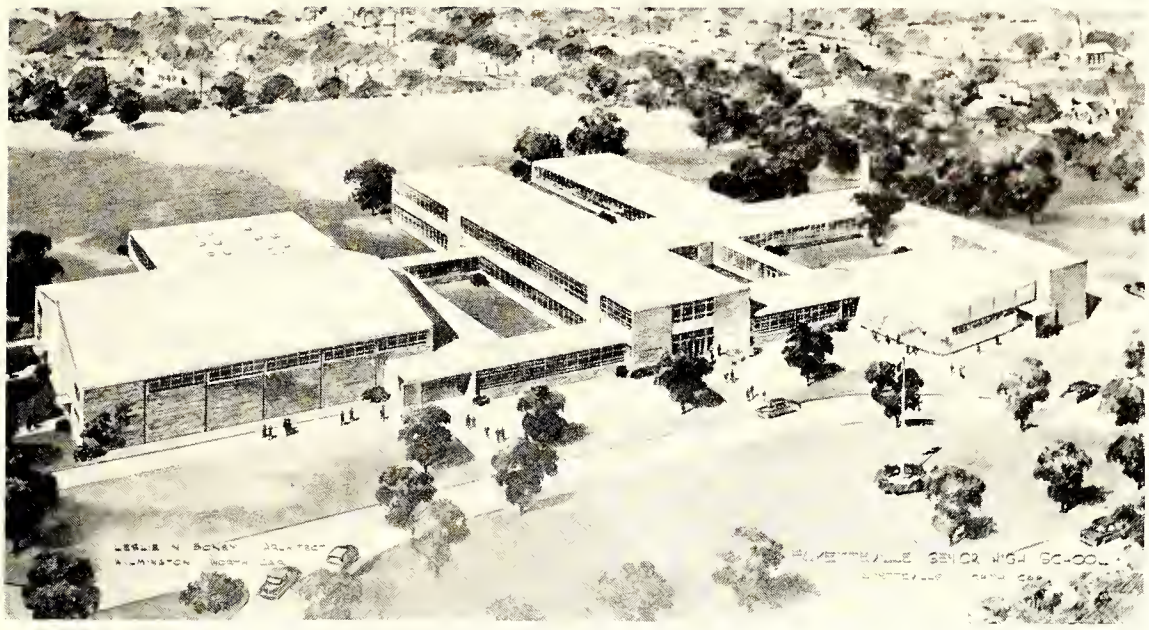

New Fayetteville High School building, on Fort Bragg Road, to be first occupied in September, 1954

Another cause for pride in our heritage is the fact that these records show a never-failing interest of our predecessors in building churches and schools. The erection of new church buildings and the enlargement of the older ones in our midst show that the men and women of 1954 are church-going people.

The fact that Fayetteville people in 1878, when they were still suffering financially from the rigors of civil war and an unsympathetic government during Reconstruction, organized a public graded school, is another cause for 1954 Fayettevillians to doff their hats to the citizens of the past. Since the organization of that first graded school in our town, interest in schools has kept pace with the growth of our population. First, about 1900, new industries, then in 1918 Camp Bragg, later an expanded Fort Bragg, and many new business enterprises, caused Fayetteville to grow from a small country town to a shopping center of about seventy-five thousand. Always as our town has felt the need, our voters have provided increased and improved school facilities. This year as we celebrate Cumberland County's Bicentennial, we may celebrate another important event, the construction of several new schools, including a new senior high school for Fayetteville. This new building is the culmination of several years of planning. It will make possible an improved and expanded vocational program; it will have a whole wing for the science and home economics department; it will contain ample rooms for student council and guidance activities, for art, speech, drama, music, physical education; and it will have well-equipped classrooms for the traditional academic subjects; an ample auditorium; and an up-to-date cafeteria opening onto a flagstone court which will be delightful for student activities, such as the annual Junior-Senior.

This new building is the culmination of much planning, and yet its completion is only a continuation of a policy handed down by the earlier generations. As long as Fayetteville and Cumberland County remain true to their Scotch-English-Irish-German-American heritage, they will continue to build and offer religious, educational, economic, and cultural opportunities to all within their boundaries.

"And it shall come to pass afterwards, that I will pour out my spirit upon all flesh; and your sons and your daughters shall prophesy, your old men shall dream dreams, your young men shall see visions."

Joel II:28; Acts II:17

Parent-Teacher Association

Reading Left to Right: Mrs. Humphreys, Mrs. Wilkins, Mrs. Monroe, Mrs. Dance, Mrs. Scarborough, Mrs. Averitte, Mrs. Thunderberg, Mrs. Poe, Miss Sasser, Mrs. Moore, Mrs. Marr, Mrs. Lambert, Mrs. Ponton, Mrs. Strickland.

TRIBUTE TO THE P. T. A.

We wish to pay tribute to our P. T. A.
Which has helped us in every way.
We really appreciate all it's done,
To better our school and make it more fun.
So to this grand organization we raise
Our voices in the deepest praise.

Administration

Scotch Knights

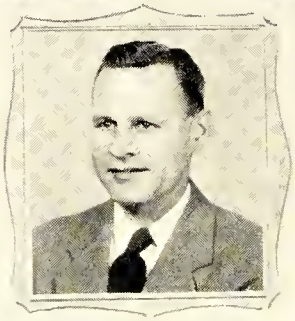

MR. SAMUEL R. EDWARDS
Principal

MRS. ELIZABETH BREEDEN
Secretary to Superintendent

MISS PEGGY PAGE
Secretary to Principal

MR. C. REID ROSS
Superintendent

MRS. MARY McMILLAN
Assistant Secretary

MRS. NELL BULLARD
Assistant Secretary

MR. V. R. WHITE
Visual Aids Director

Faculty

Miss Coan Bell
World History, U. S. History
Miss Louise Black
English III, Guidance, Lafamac
Mrs. Nancy Blackmon
Algebra I, Plane Geometry
Mrs. Florence Bogart
English II
Mr. Branch Bragg
General Math, Health, Athletics

Miss Christine Cherry
Health and Physical Education
Mrs. Mary H. Croom
Algebra I, Plane Geometry
Mrs. Mary W. Freeman
Biology
Miss Hazel Griffin
World History, English IV, Guidance
Mrs. Mary Ann Harrell
Home Economics

Mrs. Clarabell M. Howell
English I
Miss Louise Johnston
Trigonometry, Solid Geometry, Algebra
Miss Sara K. Jordan
English II, Speech, Dramatics
Miss Ronnie Lee
English IV, Spanish I and II
Mrs. Estelle M. LeGwin
Chemistry, Biology, Student Council

Miss Carolyn Long
Shorthand, Typing I and II
Mr. R. E. Luper
Commercial Geography, Athletics
Miss Edna McLaughlin
Latin I and II, English III
Miss Nancy Jo Massey
Glee Club
Mr. Judson T. Mayfield
World History

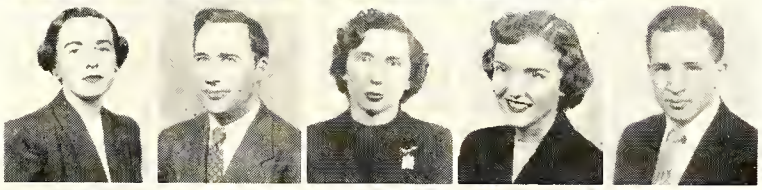

Mr. Charles S. Mills
Vocational Guidance, Mechanical Drawing
Mrs. Delores Morrison
English I and II
Mr. John E. Mueller
U. S. History, Civics, Athletics
Mrs. Sybil Mueller
French I and II, Journalism, English III
Miss Myrtie Parnell
Home Economics I, II, and III

Mrs. Vivian S. Pate
Latin I, English I, U. S. History
Mr. Robert E. Prevatte
Health and Athletics
Miss Miriam Revelise
Librarian
Mr. Marion J. Rogers
Band Director
Mrs. Janie H. Simmerman
Algebra II

Mr. David K. Talley
History, Distributive Education
Miss Mary Alice Turner
Typing I, Bookkeeping
Mr. Percy A. Warren
Physics, Driver Education
Mrs. LaLuce P. Williams
Biology, General Science
Mrs. Mildred C. Williford
General Science, Biology

Ye Worthie Facultye

JADED STARS

FRIDAY AFTERNOON

BEARDED SCOTSMEN

YE GALLANTE COTERIE

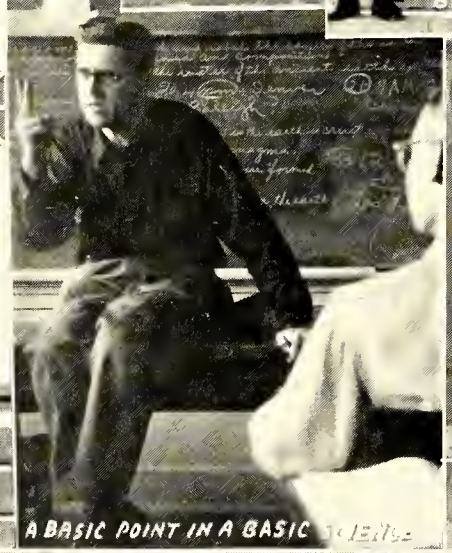
A BASIC POINT IN A BASIC SCIENCE

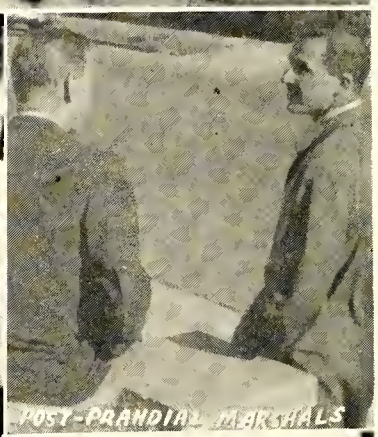
POST-PRANDIAL MARSHALS

AND FURTHERMORE...

SPOT OF TEA

ODE TO EFFICIENCY

Seniors

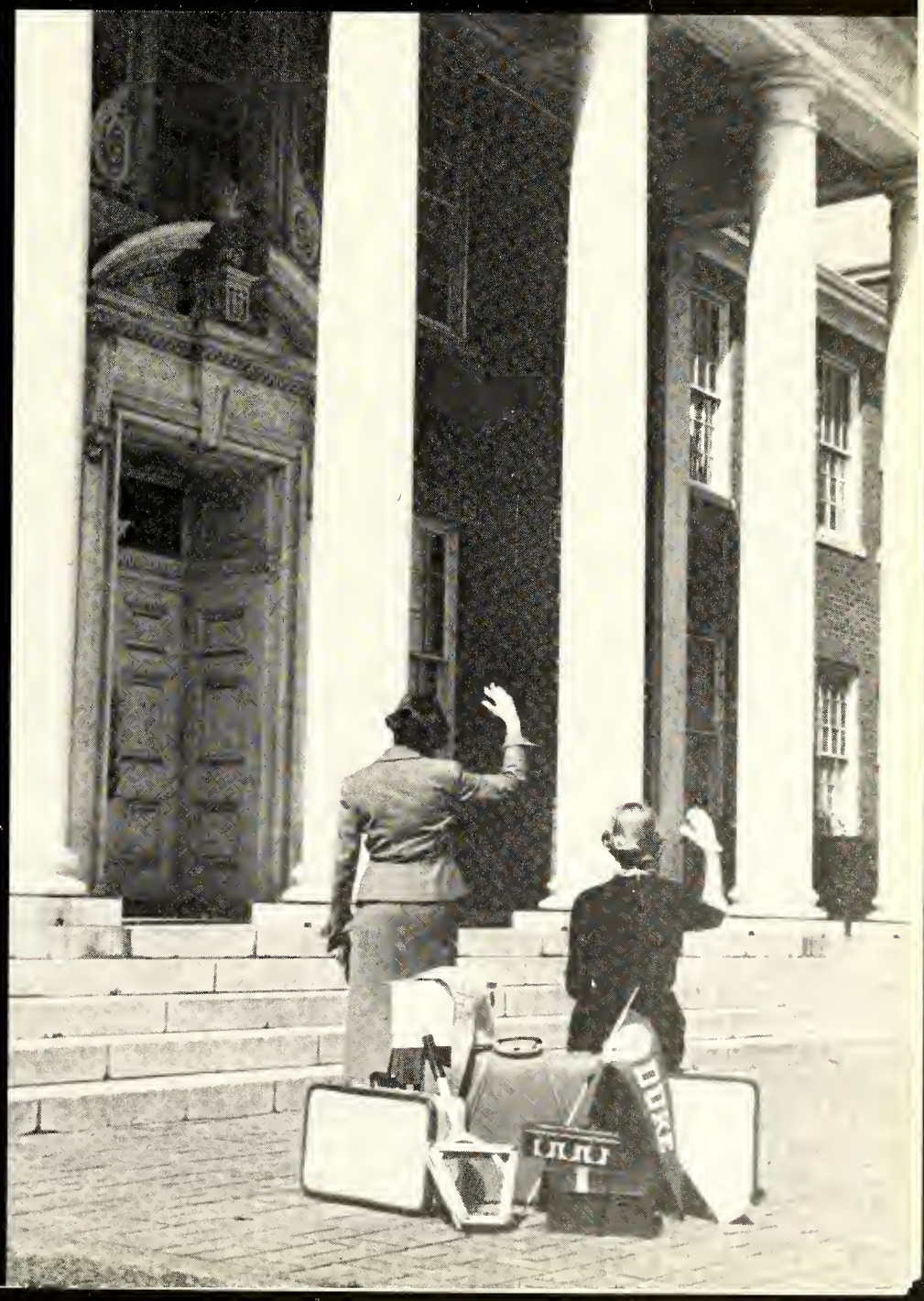

Mascots 1954

Anne Luper

Chris Barrington

Seniors

MOTTO: Ad Astra Per Aspera
(To the stars through difficulties)

COLORS: Blue and Silver

FLOWER: Pink Sweetheart Roses

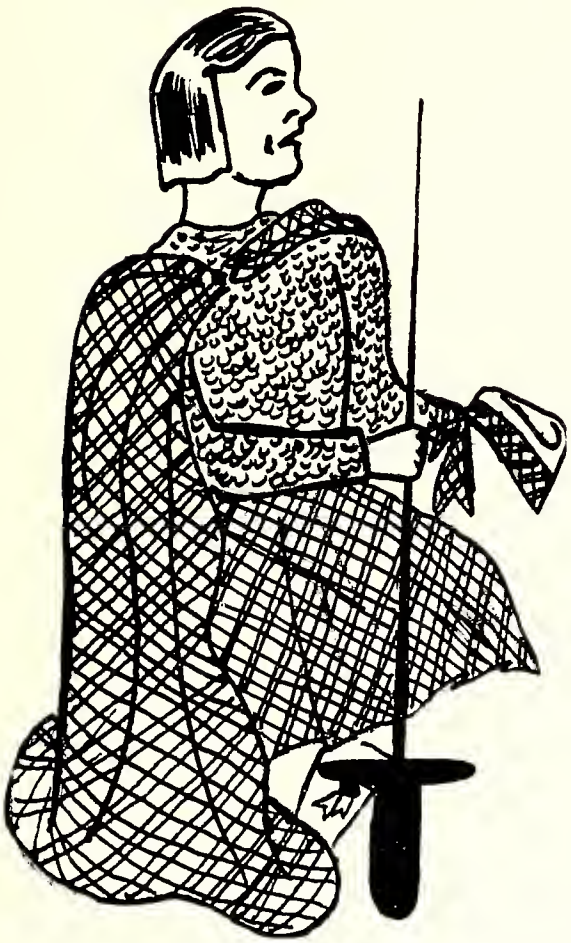

Elbert Brady
President

Jane Methvin
Vice-President

Della Smith
Secretary

Janet Lewis
Treasurer

CLASS POEM

In retrospect we muse the times,
We spent within these walls;
The lovely memories we have
Of winters, springs, and fall.

We never seem to realize,
Until the time has flown,
Just how we'll hate to leave it all—
The school and friends we've known.

And now we go! The day has come.
We hope we have been wise,
For we shall reap what we have sown;
Our goal can be the skies.

By Lou Respess

The History Of The Class Of '54

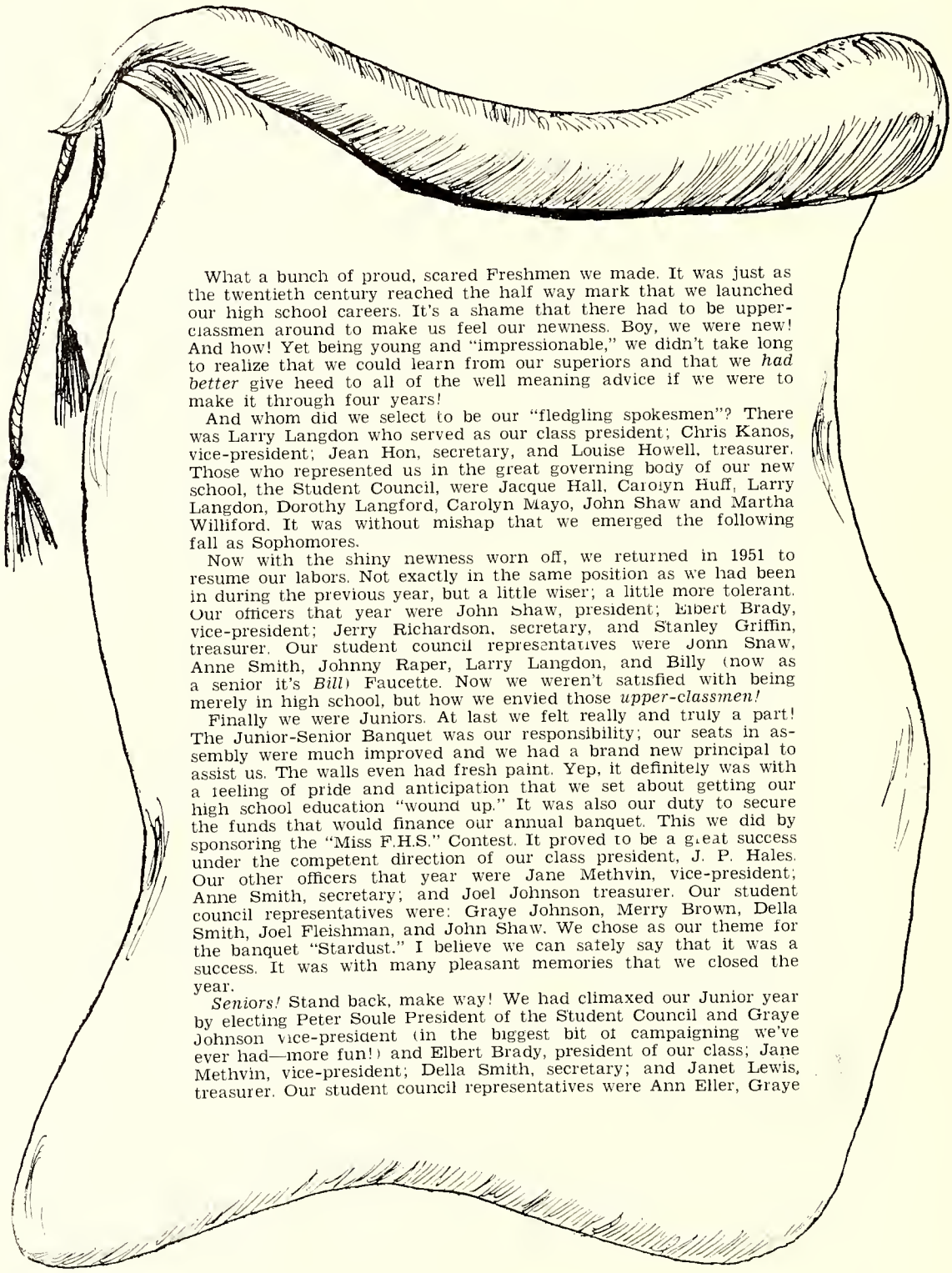

What a bunch of proud, scared Freshmen we made. It was just as the twentieth century reached the half way mark that we launched our high school careers. It's a shame that there had to be upperclassmen around to make us feel our newness. Boy, we were new! And how! Yet being young and "impressionable," we didn't take long to realize that we could learn from our superiors and that we *had better* give heed to all of the well meaning advice if we were to make it through four years!

And whom did we select to be our "fledgling spokesmen"? There was Larry Langdon who served as our class president; Chris Kanos, vice-president; Jean Hon, secretary, and Louise Howell, treasurer. Those who represented us in the great governing body of our new school, the Student Council, were Jacque Hall, Carolyn Huff, Larry Langdon, Dorothy Langford, Carolyn Mayo, John Shaw and Martha Williford. It was without mishap that we emerged the following fall as Sophomores.

Now with the shiny newness worn off, we returned in 1951 to resume our labors. Not exactly in the same position as we had been in during the previous year, but a little wiser; a little more tolerant. Our officers that year were John Shaw, president; Elbert Brady, vice-president; Jerry Richardson, secretary, and Stanley Griffin, treasurer. Our student council representatives were John Snaw, Anne Smith, Johnny Raper, Larry Langdon, and Billy (now as a senior it's *Bill*) Faucette. Now we weren't satisfied with being merely in high school, but how we envied those *upper-classmen!*

Finally we were Juniors. At last we felt really and truly a part! The Junior-Senior Banquet was our responsibility; our seats in assembly were much improved and we had a brand new principal to assist us. The walls even had fresh paint. Yep, it definitely was with a feeling of pride and anticipation that we set about getting our high school education "wound up." It was also our duty to secure the funds that would finance our annual banquet. This we did by sponsoring the "Miss F.H.S." Contest. It proved to be a great success under the competent direction of our class president, J. P. Hales. Our other officers that year were Jane Methvin, vice-president; Anne Smith, secretary; and Joel Johnson treasurer. Our student council representatives were: Graye Johnson, Merry Brown, Della Smith, Joel Fleishman, and John Shaw. We chose as our theme for the banquet "Stardust." I believe we can safely say that it was a success. It was with many pleasant memories that we closed the year.

Seniors! Stand back, make way! We had climaxed our Junior year by electing Peter Soule President of the Student Council and Graye Johnson vice-president (in the biggest bit of campaigning we've ever had—more fun!) and Elbert Brady, president of our class; Jane Methvin, vice-president; Della Smith, secretary; and Janet Lewis, treasurer. Our student council representatives were Ann Eller, Graye

Johnson, Peter Soule, Martha Williford, John Shaw, and Joel Fleishman. Now we were all set. Without a doubt this was our busiest year. In fact, most of us were so occupied we didn't have time to enjoy fully our Senior status. In January it hit us! We began measuring for our caps and gowns. The Senior play, "Dear Ruth," was cast, and the Lafamac was beginning to take shape. It was not too soon to be looking towards Spring and Graduation. Whoever thought we'd get sentimental about graduation!

Thus we conclude this History. It's been a glorious four years. Right? Right!!

Lou Respess
Historian

Seniors

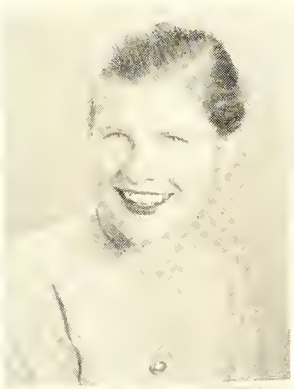

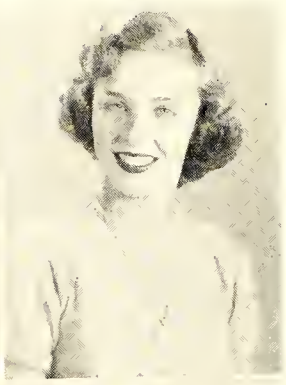

JULIA ALTMAN ACKER

"Acker" . . . Brennan's . . . short and sweet . . . pony toil Wrightsville Beach . . . parties at Athens . . . "Don't get excited!" . . . party gal . . . "I Can Dream, Can't I?"

F.H.S. 1, 2, 3, 4; Teen-Age Club 1, 2, 3, 4; Tri-Hi-Y 2, 3, 4; Friendship Club 3, 4; Homeroom Vice-Pres. 3; Future Teachers 3, 4; G.A.A. 2, 3; Solicitor, Miss F.H.S." Contest 3; "Miss F.H.S." Contest 3; Latin Club 2; Jr.-Sr. Committee 3; Jr.-Sr. Figure 3, Scottish Players 4; Sec., Scottish Players 4; Publicity Committee, "When Shakespeare's Ladies Meet" 4; Jr Class Float, 3; Tri-Hi-Y Float, 4; Intramural Basketball 3; Girls' Glee Club 2; Mixed Glee Club 3, 4; Business Committe, Sr. Play 4; *Lafamac* Staff 4.

MARTHA GAYLE APPLE

"Breezie" . . . Wake Forest . . . Brennan's . . . "Ebb Tide" . . . Tommy . . . good looks

F.H.S. 1, 2, 3, 4; Future Homemakers 2; "Miss F.H.S." Contest 3, 4; Teen-Age Club 1, 2, 3, 4.

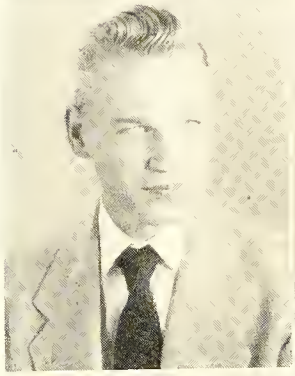

JOHN FRANKLIN ATKINSON

"Shank . . . Smitty's Drive-In . . . women . . . "I Forgot More Than You'll Ever Know"

F.H.S. 1, 2, 3, 4; Intramural Sports 1, 2, 3, 4; Teen-Age Club, 1, 2, 3, 4; J. V. Football 2; Varsity Football 3, 4.

MAURICE WENDELL BARBOUR

"Frog" . . . State . . . Lake Wood . . . "Tenderly" . . . Be-bop . . .

Woodrow Wilson H.S., Portsmouth, Va. 1, 2; Churchland H.S., Churchland, Va. 2,3; F.H.S. 3, 4; History Club 1; Varsity Football 2, 3; Track 3, 4; Honor Society 1, 2; Viking Club 3; Teen-Age Club 4.

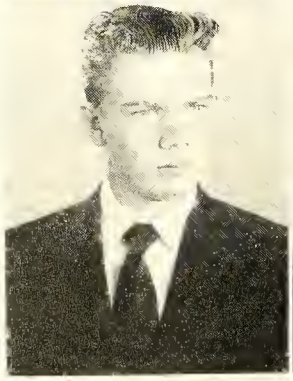

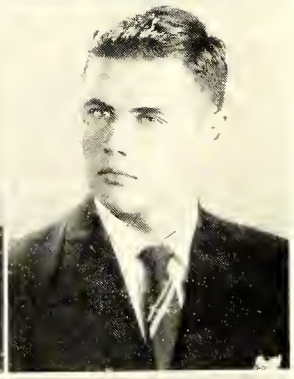

WALTER DAVID BARLOW

"Barlow" . . . fun-loving . . . "To Be Alone" . . . Clark's . . . Occon Drive . . . East Carolina

F.H.S. 1, 2, 3, 4; Spanish Club 2; J. V. Basketball 2; J. V. Football 1, 2; Varsity Baseball 2; Hi-Y 2, 3, 4; Varsity Football 3, 4; Monogram Club 2, 3, 4; Intramural Basketball, 1, 2, 3, 4; *Bulldog* Staff 4; Teen-Age Club 1, 2, 3, 4.

CARL ADAM BARRINGTON

"Sideburns" . . . Michoelburgers and cokes . . . hunting and fishing . . . bachelor . . . Topsail Beach . . . "Eighteenth Variation" . . . Carolina . . . outstanding . . . friendly personality

F.H.S. 1, 3, 4; Summer School 2; Teen-Age Club 1, 3, 4; Student Council 3; Soliciting Committee "Miss F.H.S." Contest 3; Sec-Treas. Homeroom 3; Scottish Dancers 3, 4; Key Club 3, 4; Announcer "High Topics" 4; Board of Directors, Key Club 3; Advertising Mgr., *Lafamac* 4; Intramural Sports 1, 3, 4; Alternate Marshal 3; *Lafamac* Float 4; Cast, Sr. Play 4.

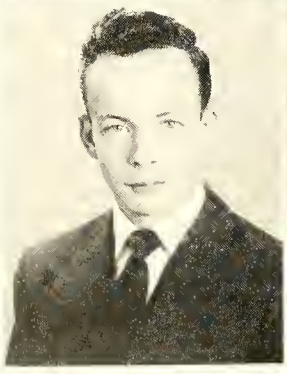

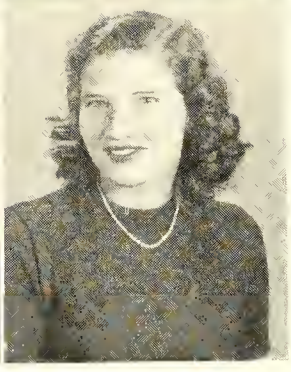

LACY PAUL BLACK

"Lacy" . . . Fords . . . curly hair . . . Holidays

F.H.S 1, 2, 3, 4; 5; Hi-Y 1, 2, 3; Teen-Age Club 1, 2, 3, 4; Treasurer Hi-Y 2; Dramatics Club 4; Intramural Sports 1, 2, 3.

RUTH ANN BORDEAUX

"Ruthie" . . . "Crying in the Chapel" . . . dependable

F.H.S 1, 2, 3, 4; Library Club 1; Future Homemakers 2, 3, 4; Tri-Hi-Y 2, 3, 4; Treas., Tri-Hi-Y 3; Beta Club 3; National Honor Society 4; U.D.C. Essay Award 3.

Seniors

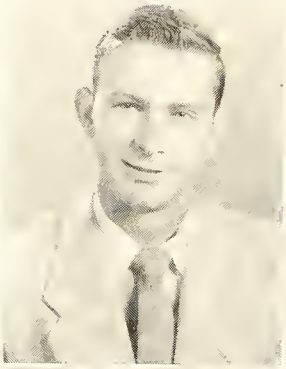

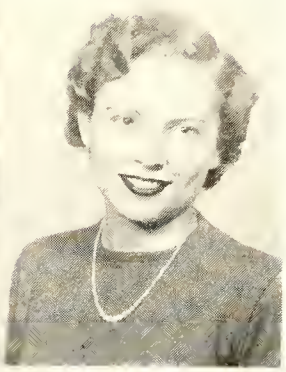

ELBERT GREY BRADY

"Goose" . . . Wake Forest . . . Ocean Drive . . . outstanding . . . "My Secret Love" . . . good looks . . . all-round boy . . .

F.H.S. 1, 2, 3, 4; Teen-Age Club 1, 2, 3, 4; Teen-Age Council 3; Hi-Y 4; Key Club 3, 4; Spanish Club 2; Scottish Dancers 3, 4; Mgr., Scottish Dancers 4; Monogram Club 2, 3, 4; Waiter Jr-Sr. 2; J. V. Basketball 1; Varsity Basketball 2, 3, 4; Student Council 4; Publicity Chm., Student Council 4; Marshal 3; Jr.-Sr. Committee 3; Class Vice-Pres. 2; Class Pres. 4; Superlative, "Best All Round" 4.

ANTIFAYE BROWN

"Susan" . . . Gene . . . "I Love You Truly" . . . cheerful . . . personality

F.H.S. 1, 2, 3, 4; Latin Club 2; Future Homemakers 2, 4.

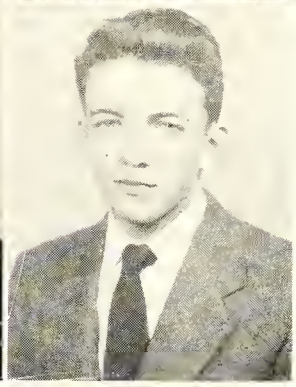

HAZELEAN BETTY BROWN

"Boo" . . . Sol . . . South America . . . "How Boot That" Kay's Grill . . . steak and French fries . . . "From Here to Eternity" . . . pleasant

F.H.S. 1, 2, 3, 4; Girls' Glee Club 2; Mixed Glee Club 3; Future Homemakers 1, 3; Vocational Education Club 4; Intramural Sports 1, 2, 3; "Miss F.H.S." Contest 1, 2, 3, 4; Diversified Occupation 4.

JAMES STEDMAN BLACK BRYAN

"Jimmy" . . . "Labinda" . . . U.N.C. . . . "Dear John" . . . Track. . . well-groomed

F.H.S. 1, 2, 3, 4; Band 1, 2, 3; Teen-Age Club 1, 2, 3, 4; Stedman Junior Essay 3; First prize U. D. C. Essay Contest 3; Intramural Basketball 1, 2, 3; *Lafamac* Staff 4; Allied Youth 1; Track Team 2, 3, 4; Spanish Club 4; Monogram Club 4; State Track Meet 3, 4.

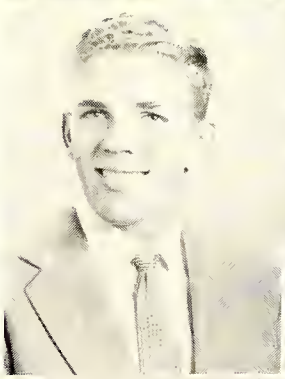

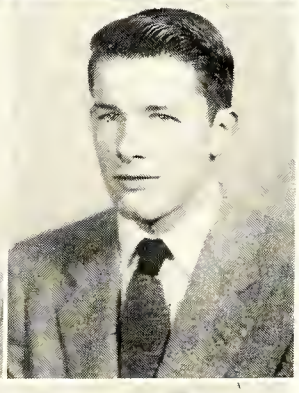

HERBERT GORDON BULLARD

"Ox" . . . Wake Forest . . . White Lake . . . "Because" . . . young blade

F.H.S. 1, 2, 3, 4; Hi-Y 3, 4; Monogram Club 4; Band 1, 2; J. V. Football 1, 2; Varsity Football 3, 4; J. V. Basketball 2; Homeroom Treas. 3; Mixed Glee Club 4.

JAMES RUSSELL BUNTYN

"Jim" . . . "Cuddles" . . . University of Oklahoma . . . Strong, Silent type . . . good looks

Lawton H. S., Lawton Okla. 1, 2; Meguro H. S., Tokyo, Japan; 2; Yokohama American H. S., Yokohama, Japan 3; F.H.S. 4; Spanish Club 2; Football 1, 3, 4; J. V. Basketball 3; Baseball 1, 2, 3, 4; Treas., Letter Club 3; Jr.-Sr. Play Crew 3.

ANN DARDEN BURTON

"Annie" . . . creamed potatoes and steak . . . W.C. . . . Pontiacs . . . always sleepy . . . Carolina . . . "This Night I'll Remember" . . . popularity

F.H.S. 1, 2, 3, 4; Teen-Age Club 1, 2, 3, 4; "Miss F.H.S." Contest 1, 2, 3, 4; Tri-Hi-Y 1, 2, 3; Scottish Dancers 2, 3, 4; Mixed Glee Club 2, 3, 4; Homeroom Representative 1; Intramural Basketball 1; Jr.-Sr. Waitress 2; Sadie Hawkins Dance Committee 2; State Fair Folk Festival 2, 4; Homeroom Sec. 3; Homecoming Dance Committee 3; Jr.-Sr. Figure 3; Jr.-Sr. Committee 3; Homeroom Treas. 4; Girls' Choral Group 4; Sec., Scottish Dancers 4; Scottish Dancers Float 3, 4; *Lafamac* Staff 4.

SARA ALICE BUTLER

"Zsa" . . . dancing . . . Ed . . . "Stardust" . . . hamburger steak and cokes . . . W.C.

F.H.S. 1, 2, 3, 4; Tri-Hi-Y 2, 3, 4; Future Homemakers 2; Spanish Club 1, 2; Teen-Age Club 1, 2, 3, 4; Jr.-Sr. Committee 3; "Miss F.H.S." Contest 4; Glee Club 1, 4; Homeroom Sec. 4; Sponsor for Homecoming game 4.

Seniors

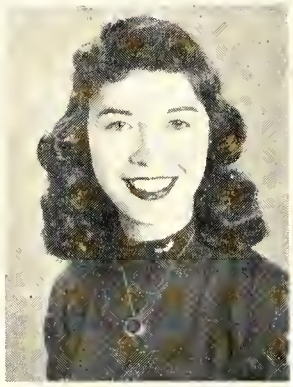

EDNA MYRLINE BYRD

"Myrline . . . U.S.O. . . . Point News . . . "My Love, My My Love" . . . Hi-Hat . . .

Linden H. S., Linden, N. C. 1, 2; F. H. S. 3, 4; Beta Club 3; Vocational Ed Club 4; "Miss F.H.S." Contest 3; Girls' Glee Club 1, 2.

MARY DIXIE CAPPS

"Dimples" . . . Emanuel . . . hotdogs . . . Glen . . . "Crying In The Chapel"

F.H.S. 1, 2, 3, 4; Tri-Hi-Y 3, 4; Spanish Club 2; Dramatics Club 4.

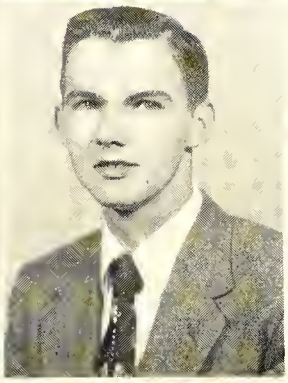

DEBORAH ANNE CARROLL

Debbie . . . Cornell U. . . . "P. S. I Love You" . . . Neat and well-dressed

Oswego H. S., Oswego, N. Y., 1, 2, 3; Dupont H. S., Dupont, Washington, 1; F.H.S. 3, 4; French Club 2, 3; Dramatics Club 2; Girls' Basketball 1; National Honor Society 2, 3; *Mur-Mur* Staff 1, 2; Home Ec. Club 1; Teen-Age Club 4.

WILLIAM GASTON CASHWELL, JR.

Billy . . . U.N.C. . . . Brennan's . . . "Because" . . . those eyes and dimples . . . thoughtful

F.H.S. 1, 2, 3, 4; Band 1, 2, 3, 4; Band Letter Club 2, 3, 4; Teen-Age Club, 4; *Lafamac* Staff 4; Captain, Band 4; Spanish Club 4; Allied Youth 2.

CORTEZ DE BERRY CLARK

"Tez" . . . married life . . . happy flutist

Bay County H. S., Panama City, Fla. 1, 2, 3; F. H. S. 3, 4; Girls' Shop 1; Bowling Club 2, 3; Spanish Club 3, 4; Senior Band 1, 2, 3, 4; Lettermen's Organization of Musicians 3; Band Letter Club 4.

NANCY WADDELL COOK

"Cook" . . . music . . . horseback riding . . . "As Time Goes By" . . . Cherry Grove . . . Florida . . . fried chicken and milk . . . cheerleader . . . energetic

F.H.S. 1, 2, 3, 4; Teen-Age Club 1, 2, 3, 4; Friendship Club, 2, 3, 4; Girls' Glee Club 1; Mixed Glee Club 2, 3; Intramural Basketball 1, 2; Tri-Hi-Y 1, 2, 3, 4; Jr.-Sr. Committee 3; French Club 3, 4; Latin Club 2; J. V. Cheerleader 1; Varsity Cheerleader 2, 3, 4; Future Teachers 4; Jr.-Sr. Waitress 2; Marshal 3; Cheerleader Float 3, 4; Sr.-Superlative, "Biggest Flirt" 4.

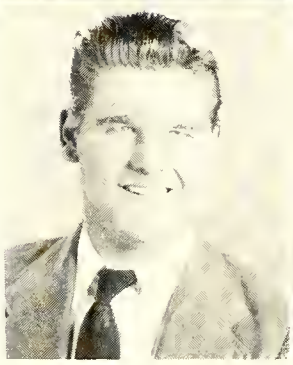

CHARLES FARRELL COUNCIL

"Fats" . . . Navy . . . Smitty's Drive In . . . drape pants . . . cars . . . "I Forgot More Than You'll Ever Know"

F.H.S. 1, 2, 3, 4; Hi-Y 1, 2, 3, 4; Mixed Glee Club 2, 3, 4; Intramural Sports 1, 2, 3, 4; Pres. D. E. Club 4.

JERRY WALTON CREECH

"Limbs" . . . Wake Forest . . . the "Rec" . . . "P. S. I Love You" . . . quiet type

F.H.S. 1, 2, 3, 4; Spanish Club 2; Intramural Basketball 1, 2, 3, 4; Teen-Age Club 1, 2, 3, 4.

Seniors

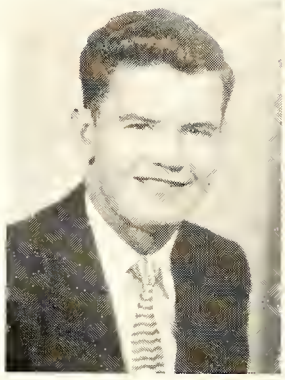

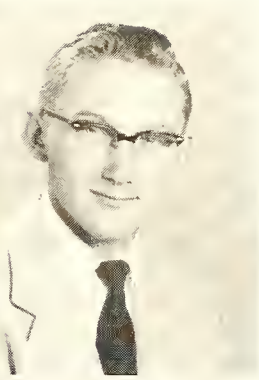

M. W. CRIBB

"Dub" . . . "Reverend" . . . State . . . "To Be Alone" . . . "English brain"

F.H.S. 1, 2, 3, 4; Teen-Age Club 3, 4; Vice-Pres., Monogram Club 3, 4; Varsity Football 2, 3, 4; Junior Varsity 1.

DAVID FRANKLIN CROTTS

"Francis" . . . Colony Theater . . . "Love Makes the World Go Round" . . . camera fiend . . .

F.H.S. 1, 2, 3, 4; Spanish Club 2; D. O. Club 4; Teen-Age Club 1, 2, 3, 4; *Lafamac* photographer 4.

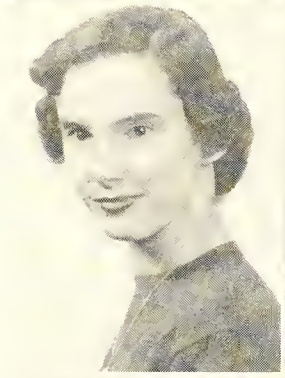

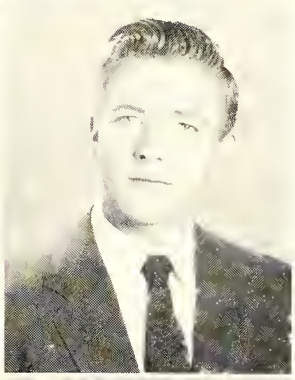

BARBARA JOAN CLUBRETH

"Joan" . . . "Jacques" . . . "Because" . . . St. Mary's . . . Rathskellers . . . milk shakes . . . Cottonade . . . houseparties . . . O. D. . . . well dressed

F.H.S. 1, 2, 3, 4; Teen-Age Club 1, 2, 3, 4; Teen-Age Council 1, 2, 3; Allied Youth 1, 2; Latin Club 2; French Club 4; Tri-Hi-Y 2, 3, 4; "Miss F. H. S." Contest 1, 3; Friendship Club 4; Advanced Glee Club 3, 4; Future Teachers 3, 4; Future Homemakers 2, 3; Class Pres., Future Homemakers 2; Student Council 2; Jr-Sr. Committee 3; Jr.-Sr. Figure 3; Scottish Dancers 2, 3, 4; Vice-Pres., Scottish Dancers 4; Scottish Dancers Float 4; Sr. Superlative, "Best Dressed" 4; *Lafamac* Staff 4; Makeup Committee, Senior Play.

JERRY WAYNE DALE

"J. Wayne" . . . K & F . . . nice to know . . . easy going . . . Raleigh . . . "Because" . . . quiet

F.H.S. 1, 2, 3, 4; Vocational Ed. Club 4; Teen-Age Club 4.

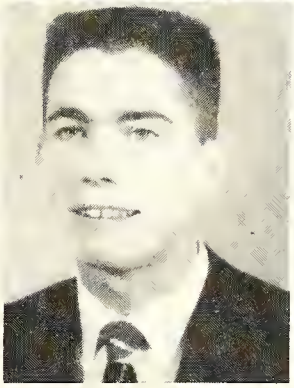

TONI JACKLYN DARDEN

"Bunny" . . . Bunny Hop . . . "T. D. B." . . . "That Old Black Magic" . . . East Carolina . . . Brennan's . . . Holden's Beach . . . trombones . . . cute

F. H. S. 1, 2, 3, 4; Band 1, 2, 3, 4; Band Officer 4; Band Letter Club, 4; Tri-Hi-Y 2, 3, 4; Band Paper Staff 3, 4; Editor, Band Paper 4; "Miss F.H.S." Contest 3, 4; Teen-Age Club 1, 2, 3, 4; Allied Youth 1.

PETER FRINK DARRAH

"Pete" . . . Western Carolina . . . "La Ultima Noche" . . . "Akisameo" . . . affable

Thomas Jefferson Jr. H. S., Arlington, Va. 1; Washington-Lee H. S., Arlington Va. 2; Okinawa American Dependent H. S., Okinawa 3, 4; F.H.S. 4; Glee Club 1, 3; Varsity Football 1; J. V. Football 2; Intramural Football 3, 4; Basketball 3; Class Vice-Pres. 3; Varsity Track 1; Intramural Softball 1; Vice-Pres., Student Council 3; Sports Editor, "Typhoon" 3; Editor, "Typhoon" 4; Sports Editor, "Torii" 3; Cast, Junior Play 3; Cast, Senior Play 4.

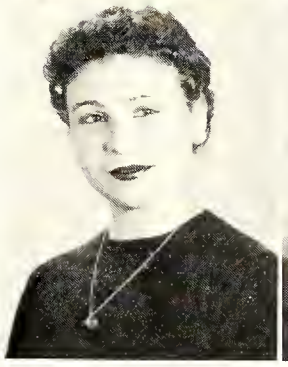

YVONNE THERESA DAVID

"Ywodie" . . . W.C. . . . Brennan's . . . "To Be Alone" . . . parties and dances . . . Her smile makes us happy

F.H.S. 1, 2, 3, 4; Varsity Cheerleader 3, 4; Tri-Hi-Y 2, 3, 4; Future Homemakers 1, 2, 3; French Club 4; "Miss F.H.S." Contest 3, 4; Teen-Age Club 1, 2, 3, 4.

WILLIAM CAMPBELL DOUGLAS

"Bill" . . . hot-rod fiend . . . High Point . . . "Brunswick" . . . naughty, but nice

Randolph-Macon Academy, Fort Royal, Virginia, 1, 2, 3; F. H. S. 4; Drill Team 2, 3; Waiters' Club 3.

Seniors

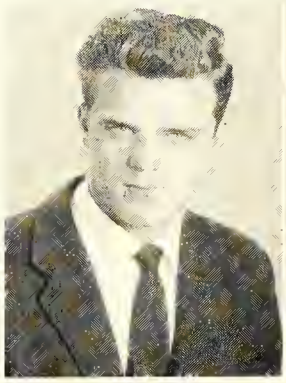

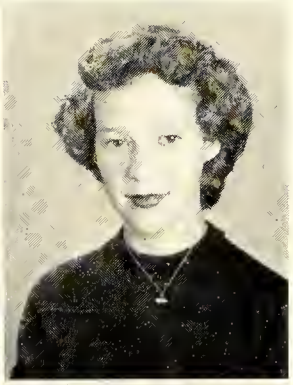

TILDON WALKER DOWNING

"Til" . . . Carolina . . . Hillbilly Music . . . hunting . . . good looks

F.H.S. 1, 2, 3, 4; Chaplain, Hi-Y 1; Treas, Hi-Y 3; Jr.-Sr. Waiter 2; Sr. Superlative, "Best Looking" 4; Teen-Age Club 1, 2, 3, 4.

MARY ELLEN EDGE

"Feets" . . . Peace . . . "You Alone" . . . Point News . . . petite

F.H.S. 1, 2, 3, 4; Future Homemakers 1, 2; Majorette 3; G.A.A. 1, 2, 3; Vocational Education Club 4; Teen-Age Club 1, 2, 3.

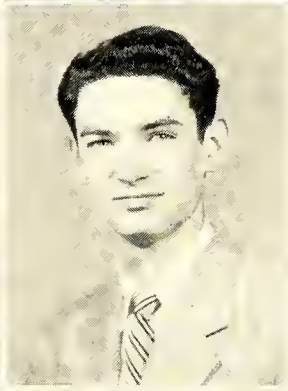

BARBARA ANN ELLER

Ann . . . F.M.C. . . . Horne's . . . "Eighteenth Variation" . . . shyness . . . dependability . . . thoughtful

F.H.S. 1, 2, 3, 4; G.A.A. 2, 3; Latin Club 2; French Club 4; Beta Club 3; National Honor Society 4; Homeroom Secretary 3; Homeroom Treas., 3; Homeroom Pres. 4; Student Council 4; Chairman, Interschool Relations Committee 4; Future Teachers 4; *Lafomac* Staff 4.

GRAHAM MANLY EUBANK

"Womanly" . . . DOOK . . . "Okay, Buddy" . . . Raleigh . . . "Lazy River" . . . "though new, he's known" . . . good personality.

Red Springs H. S. 1, 2; Broughton H. S. Raleigh, N. C. 3, 4; F.H.S. 4; Sec., Student Council 2; French Club 3, 4; Sgt.-at-Arms, French Club 3; Class Vice-Pres. 3; Homeroom Pres. 3; Key Club 3, 4; Hi-Y 2, 3, 4; Varsity Football 1, 2, 3, 4; Chairman, Jr.-Sr. Prom 3.

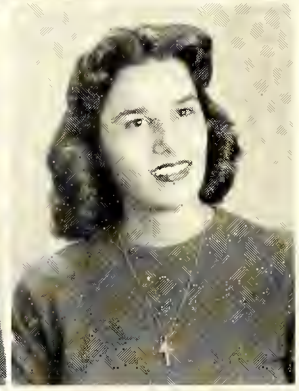

FREIDA ANN FADEL

"Fife" . . . W. C. . . . Brennan's . . . "I Love Paris" . . . Attractive

F.H.S. 1, 2, 3, 4; Future Homemakers 2, 3; Treas., Future Homemakers 3, French Club 4; "Miss F.H.S." Contest 3, 4; Teen-Age Club 1, 2, 3, 4.

MARTHA STEVE FASUL

"Fasul" . . . fried chicken . . . Salem . . . Wrightsville Beach . . . dark, good looks . . . fast driving . . . likable personality . . . "P. S. I Love You"

F.H.S. 1, 2, 3, 4; Teen-Age Club 1, 2, 3, 4; Latin Club 2; G.A.A. 1, 3, 4; Tri-Hi-Y 1, 2, 3, 4; Girls' Varsity Basketball 3, 4; Friendship Club 4; Future Teachers 4; "Miss F.H.S." Contest 3; Mixed Glee Club 3, 4; Jr.-Sr. Committee 3; Sr. Class Float 4; Sec., Tri-Hi-Y 1; *Lafamac* Staff 4.

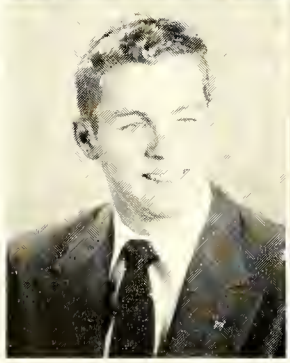

BILL LEON FAUCETTE

"Diz" . . . East Carolina . . . Shaw's Cabin . . . "There's No Tomorrow" . . . cute and popular

F.H.S. 1, 2, 3, 4; Hi-Y 1, 2, 3, 4; Chaplin, Hi-Y 3; Sec., Hi-Y 4; Vice-Pres., Hi-Y Council 4; Representative to Greensboro Student Council Congress 2; J. V. Basketball 2; Varsity Basketball 3; Varsity Baseball 2, 3, 4; Monogram Club 4; Homeroom Pres. 4.

CATHERINE BASS FELTON

"Kay" . . . anything blue . . . lemonades . . . letters . . . "Dancing in the Dark" . . . W.C. . . . good personality

F.H.S. 1, 2, 3, 4; Teen-Age Club 1, 2, 3, 4; Tri-Hi-Y 2, 3, 4; Friendship Club 3, 4; Girls' Glee Club 2; Jr.-Sr. Waitress 2; Spanish Club 2; Future Teachers 3, 4; "Miss F.H.S." Contest 2, 3; Jr.-Sr. Committee 3; *Bulldog* Staff 3; Mixed Glee Club 4; Scottish Dancers 4; Soliciting Committee "Miss F.H.S." Contest 3; Sr. Superlative, "Most Bashful" 4.

Seniors

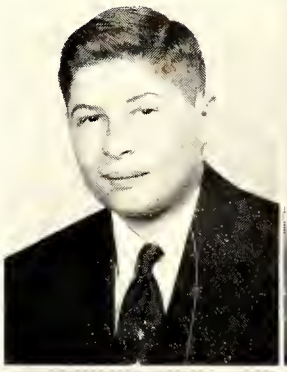

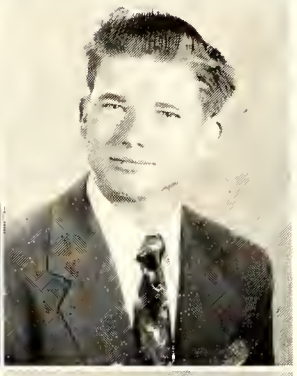

JOEL FLEISHMAN

"Joel" . . . U.N.C. . . . "Hey, Jack" . . . Shaw's cabin . . . "Rags to Riches" . . . Buicks . . .

F.H.S. 1, 2, 3, 4; Teen-Age Club 1, 2, 3, 4; Key Club 3, 4; Hi-Y 2, 3, 4; Vice-Pres., Hi-Y 4; Beta Club 3; National Honor Society 4; Monogram Club 3, 4; J. V. Football 1, 2; Football Manager 3, 4; Rep., Student Council 3, 4; Jr.-Sr. Committee 3; Homeroom Vice-Pres. 3; Homeroom Treas. 4; Alternate Marshal 3.

JAMES CARROLL FREEMAN

"Yosemite Sam" . . . Coon hunting . . . Florida . . . N. C. State . . . "Stormy Weather"

F.H.S. 1, 2, 3, 4; Band 1, 2, 3, 4; Band Officer 4; Band Letter Club 3, 4; Teen-Age Club 1, 2, 3, 4.

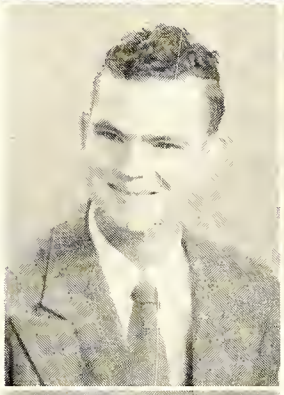

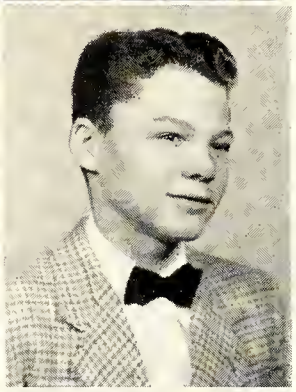

DAVID M. GARDNER

"Loud-Mouth" . . . Carolina . . . a nice boy . . . Band . . . "National Emblem March"

F.H.S. 1, 2, 3, 4; French Club 3; Mixed Glee Club 3, 4; Band 3, 4; Teen-Age Club 3, 4; Band Officer 4; Band Letter Club 4.

JAMES DAVID GOODEN

"Shorty" . . . good-natured

Tar Heel H. S., Tar Heel, N. C. 1; Elizabethtown H. S. 2, 3; F.H.S. 4; Baseball 1, 3; Future Farmers 1; Dramatics Club 2; Swimming 4.

JUDITH CAROL GOODMAN

"Judy" . . . chemistry . . . W.C. . . . "Cornish Rhapsody" . . . Graysome . . . capable

F.H.S. 1, 2, 3, 4; Teen-Age Club 1, 2, 3, 4; Tri-Hi-Y 1, 2, 3, 4; Treas., Tri-Hi-Y 1; Vice-Pres., Tri-Hi-Y 2; Rep., Girls' State 3; Delegate, State Tri-Hi-Y 2; Pres., Tri-Hi-Y 3; Girl's Glee Club 2; Mixed Glee Club 3, 4; Jr.-Sr. Committee 3; *Lafamac* Staff 4; National Honor Society 4; Lab. Assistant 4.

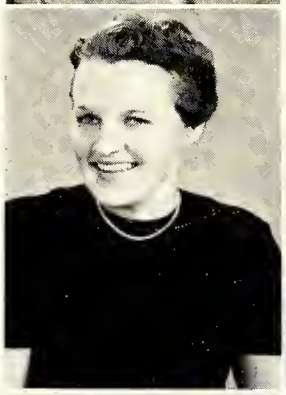

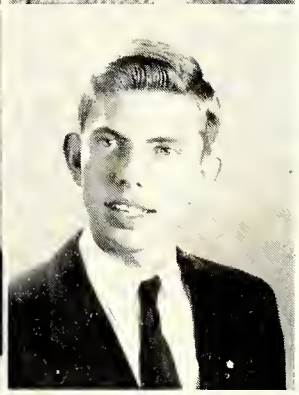

GEORGE REDD GRANT, JR.

"Grant" . . . Nags Head . . . basketball . . . corn on the cob . . . gold . . . considerate . . . "Stardust" . . . Duke

F.H.S. 1, 2, 3, 4; Key Club 3, 4; Board of Directors, Key Club 4; Hi-Y 1, 2, 3, 4; Vice-Pres., Hi-Y 2; Delegate, Interstate Hi-Y Conference 2; Hi-Y Basketball Team 3; Teen-Age Club 1, 2, 3, 4; Allied Youth 1; French Club 4; Treas., French Club 4; *Lafamac* Staff 4; Golf Team 3, 4; Intramural Basketball, 1, 2, 3, 4; Jr.-Sr. Committee 3; Jr.-Sr. Figure 3; Sr. Superlative "Most Considerate" 4; Monogram Club 4; National Honor Society 4; Chairman, Stage Committee, Sr. Play 4;

STANLEY GRAY GRIFFIN

"Griff" . . . Wake Forest . . . Ocean Drive . . . "My Secret Love" . . . cute and friendly . . . "The pride of English IV" . . .

F.H.S. 1, 2, 3, 4; Spanish Club 2; Sgt.-at-Arms, Spanish Club 2; Hi-Y 1, 2, 3, 4; Key Club 2, 3, 4; Scottish Dancers 1, 2, 3, 4; Sgt.-at-Arms, Scottish Dancers 3, 4; Teen-Age Club 1, 2, 3, 4; Teen-Age Council 3, 4; J. V. Football 1; Baseball 3, 4; Cheerleader 3, 4; Class Treas. 2; Homeroom Pres. 2, 3; Jr.-Sr. Committee 3; Mixed Glee Club 3, 4; Boys' Quartet, 3, 4; Boys' Double Quartet 2, 3, 4; Jr.-Sr. Waiter 2; Chief Marshal 3; "Most Friendly Boy in School" 3; Junior-Senior Toast 3; Sr. Superlative, "Most Friendly" 4.

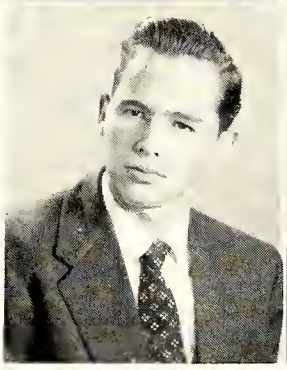

JAMES PERRY HALES, III

"P. J." . . . Lynn. . . West Point . . . "Smoke Gets in Your Eyes" . . . friendly and carefree . . . "You reckon?"

F.H.S. 1, 2, 3, 4; Teen-Age Club 1, 2, 3, 4; Hi-Y 3, 4; Intramural Basketball 1, 2, 3; Class Pres. 3; Student Council 3; Parliamentarian, Student Council 3; Solicitor, "Miss F.H.S." Contest 3; Announcer, "Miss F.H.S." Contest 3; Friendship Club 3; Jr-Sr. Committee, 3; Master of Ceremonies, Jr.-Sr. 3; Jr.-Sr. Figure 3; *Bulldog* Staff 4; Circulation Mgr., *Bulldog* 4; Sr. Class Float 4; Sr. Superlative, "Biggest Flirt."

Seniors

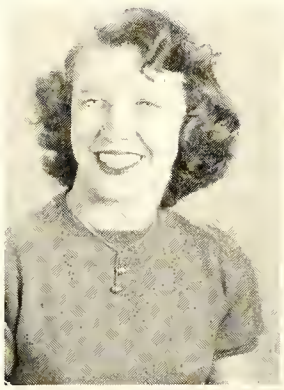

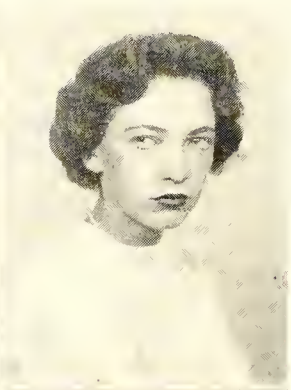

FRANCES FAY HALL

"Queenie" . . . "To Be Alone" . . . Ray . . . "15" . . . French fries

F.H.S. 1, 2, 3, 4; G.A.A. 1, 2, 3; Sec.-Treas., G.A.A 3; Spanish Club 1, 2; Sponsor Homecoming Game 4; Girls' Glee Club 1; Intramural Basketball Team 1, 2, 3.

VERNICE PATRICIA HALL

"Pat" . . . "Chris" . . . Fords . . . cheeseburgers . . . coffee . . . Carolina . . . Ocean Drive . . . Soda Shop . . . "To Be Alone" . . . friendly

F.H.S. 1, 2, 3, 4; Future Homemakers 2, 3, 4; Reporter, Future Homemakers 3; Treas., Future Homemakers 4; G.A.A. 1, 2, 3; D. E. Club 4; Teen-Age Club 1, 2, 3, 4; Intramural Sports 1, 2, 3, 4; Girls Varsity Basketball 3; Vocational Educational Club 4; Majorette 3, 4; "Miss F.H.S." Contest 3.

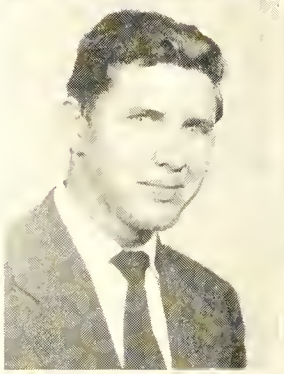

MACK HAMMOND

REBA ANN HANKINS

"Reba" . . . Jimmy . . . "September Song" . . . cheering . . . Carolina . . . chocolate . . . clothes . . . W.C. . . . Beauty is a joy

F.H.S. 1, 2, 3, 4; Teen-Age Club 1, 2, 3, 4; Tri-Hi-Y 1, 2, 3, 4; Vice-Pres., Tri-Hi-Y 1; Friendship Club 1; Future Homemakers 3; Girl's Glee Club 2; Mixed Glee Club 3, 4; Choral Group 4; J. V. cheerleader 1; Cheerleader 2, 3, 4; "Miss F.H.S." Contest 1, 2, 3, 4; "Miss F.H.S." Court 2; Intramural Basketball 1, 2, 3; Talent Show 2; Allied Youth 1; Jr.-Sr. Committee 3; *Lafamac* Staff 4; *Bulldog* Staff 4; Teen-Age Council 4; Sr. Superlative, "Best Looking" 4; Alternate Marshal 3; Cheerleaders' Float 3, 4; Cast, "Dear Ruth" 4; "Miss F.H.S." 4.

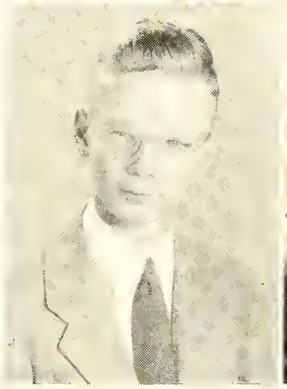

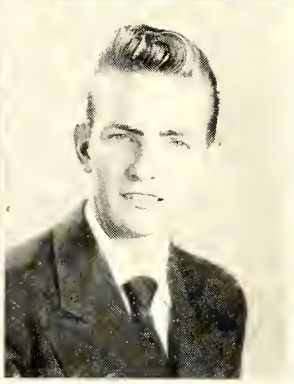

RICHARD WAYNE HARDMAN

Richard . . . Iowa . . . golf . . . "Beautiful Iowa" . . . that laugh . . . devilish . . . that hair

Iowa City H. S. 1; F.H.S. 2, 3, 4; Jr.-Sr. Figure 3; Sr. Superlative, "Most Mischievous" 4.

CECIL HARKEY, JR.

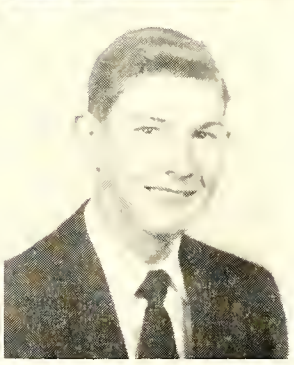

ALICE HARRIS

"Alike" . . . "My gosh!" . . . "Stranger In Paradise" . . . milk shakes . . . cute as can be

F.H.S. 1, 2, 3, 4; Spanish Club 1, 2; G.A.A. 1, 3; J. V. Cheerleader 1; Friendship Club 4; Vice-Pres., Friendship club 4; Tri-Hi-Y 2, 3, 4; Future Teachers 4; Future Homemakers 3, 4; Varsity Basketball 3; Intramural Basketball 1, 2, 3; "Miss F.H.S." Contest 3; Teen-Age Club 3, 4.

DONALD AVEN HARRIS

"D. R." . . . Fords . . . hamburgers and French fries . . . "Rags to Riches" . . . talented . . . thoughtful and considerate

F.H.S 1, 2, 3, 4; Teen-Age Club 1, 2, 3, 4; Key Club 4; Senior Hi-Y 4; Intramural Basketball 1, 2, 3, 4; Jr.-Sr. Committee 3; "Miss F.H.S." Committee 3; Vocational Ed. Club 4; Jr.-Sr. Figure 3; Sr. Superlative, "Most Bashful" 4; *Lafamac* Staff 4;

Seniors

DUKE McCLARY HAYNIE

"Daniel Boone" . . . Carolina . . . "MIKE'S . . . "Lazy River" . . . "Good deal!" . . . great dancer . . . sense of humor

F.H.S. 1, 2, 3, 4; Spanish Club 3; Hi-Y 1, 2, 3, 4; Band 1, 2, 3; Intramural Basketball 1; Golf Team 2, 3, 4; Teen-Age Club 1, 2, 3, 4; Monogram Club 4; Allied Youth 1; Sr. Class Play Committee 4.

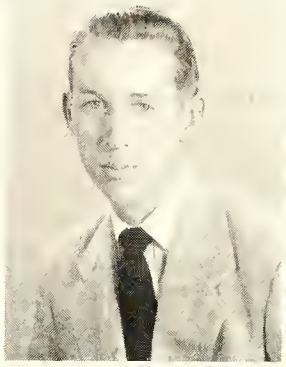

KAY FRANKLIN HEDRICK

"Kay" . . . Wake Forest . . . Brennan's . . . hamburgers and cokes . . . clothes . . . Myrtle Beach . . . "No lie!" . . . good disposition . . . "Eighteenth Variation"

F.H.S. 1, 2, 3, 4; Teen-Age Club 1, 2, 3, 4; Tri-Hi-Y 2, 3, 4; "Miss F.H.S. "Contest 1, 2, 3, 4; Friendship Club 1, 3, 4; Spanish Club 2; Intramural Basketball 1, 2; J. V. Cheerleader 1; Allied Youth 1, 2; Jr.-Sr. Waitress 2; Girls' Glee Club 2; Jr.-Sr. Committee 3; Jr.-Sr. Figure 3; Mixed Glee Club 3, 4; Scottish Dancers' Float 3; Future Homemakers 3, 4; Class Parliamentarian, Future Teachers 4; Cheerleader 4; Alternate Marshal 3.

WALTER VERNON HELMS

"Bucky . . . P. C. . . . "K & F" . . . "Slaughter on Tenth Avenue"

F.H.S. 1, 2, 3, 4; Teen-Age Club 1, 2, 3, 4; Intramural Basketball, 1, 2, 3.

JEAN CAROL HELMS

Jean . . . West Point . . . "All the Things You Are" . . . Fords . . . W.C. . . . peanut butter . . . "reckless driver" . . . That laugh . . . vivacious

F.H.S. 1, 2, 3, 4; J. V. Cheerleader 1; Teen-Age Club 1, 2, 3, 4; Varsity Cheerleader 2; Dramatics Club 2; Future Teachers 4; "Miss F.H.S." Contest 1, 2, 3; Jr.-Sr. Committee 3; Friendship Club 3, 4; Tri-Hi-Y 2, 3, 4; Girls' Glee Club 2; Mixed Glee Club 3, 4; Spanish Club 2.

ROBERT MARTIN HIGGINS

"Higgie" . . . West Point . . . Hellcats . . . "Reveille" . . . ambitious

F.H.S. 1, 3, 4; Woodrow Wilson H. S., Washington D. C. 2; High School Cadet Corps, 2; Map Team 2; Drill Team 2; Noncoms' Club 2; Teen-Age Club 3, 4; Tennis Team 3; Key Club 4; *Lafamac* Staff 4; transferred to Tokyo American H. S. Tokyo, Japan, 27 Nov. 1953.

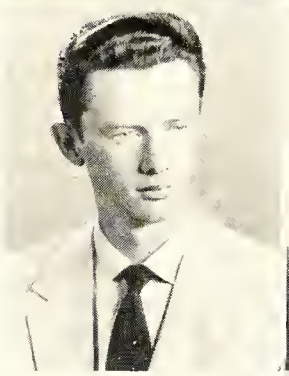

EDNA JANE HOLDER

"Jane" . . . Mars Hill . . . soda shop . . . "I Believe" . . . sweet

F.H.S. 1, 2, 3, 4; Tri-Hi-Y 2, 3; Teen-Age Club 1, 2; French Club 3; Mixed Glee Club 3; Future Homemakers 4; G.A.A. 3.

MELBA JEAN HOLDER

Mars Hill . . . Soda Shop . . . "Why Don't You Believe Me" . . . sweet . . . quiet

F.H.S. 1, 2, 3, 4; Tri-Hi-Y 1, 2, 3; Teen Age Club 1, 2; French Club 3; Mixed Glee Club 3; G.A.A. 3; Scottish Players 4; Future Homemakers 3, 4.

CAROLYN JEAN HON

"Jeanie" . . . W.C. . . . Rog . . . "The Nearness of You" . . . green Buicks . . . Mike's . . . O.D. . . . liveliness . . . Cheering . . . slumber parties at Cottonade

F.H.S. 1, 2, 3, 4; Teen-Age Club 1, 2, 3, 4; Teen-Age Council 1; Tri-Hi-Y 1, 2, 3, 4; Vice-Pres., Tri-Hi-Y 3; Pres., Tri-Hi-Y 4; Beta Club 3; National Honor Society 4; Class Sec. 1; J. V. Cheerleader; Allied Youth 1; Girls' Glee Club 2; Mixed Glee Club 4; Jr.-Sr. Committee 3; Jr.-Sr. Figure 3; Varsity Cheerleader 3, 4; Intramural Sports 1, 2, 3; Friendship Club 4; Future Teachers 4; Homeroom Sec. 4; Latin Club 2; "Miss F.H.S." Contest 1, 2, 3; Cheerleader Float 3, 4; *Lafamac* Staff 4.

Seniors

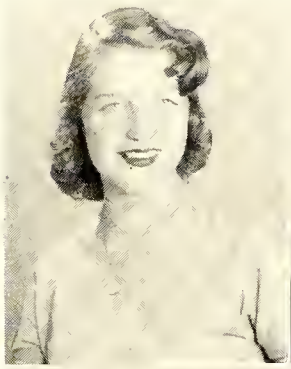

ALBERTA MARGRETTA HOOD

"Margie" . . . U.S.C. . . . "Summertime" . . . Lake Wood . . . fried Chicken . . . creamed potatoes . . . "What's new?" . . . neatness . . . glowing personality

F.H.S. 1, 2, 3, 4; Teen-Age Club 1, 2, 3, 4; G.A.A. 1, 2, 3; Spanish Club 1, 2; Vocational Ed. Club 4; Glee Club 1, 2; Intramural Sports 1, 2, 3; "Miss F.H.S." Contest 1; Friendship Club 1, 2; D. O. Class Officer 4.

JOHN WILLIAM HOWELL, JR.

"Johnny" . . . French fries, cheeseburgers, and chocolate shakes . . . cute boy . . . Carolina . . . wild, wild women . . . Oldsmobiles . . . Cherry Grove . . . "Only Make Believe"

F.H.S. 1, 2, 3, 4; Swimming Team 1, 2, 3, 4; Track Team 2, 3, 4; Spanish Club 4; Teen-Age Club 1, 2, 3, 4; Intramural Basketball 1, 2, 3, 4; Hi-Y 1, 2, 3, 4; Cheerleader 4; Band 1, 2, 3; Monogram Club 3, 4; Jr.-Sr. Figure 3; Hi-Y Play 4.

MARY LOUISE HOWELL

Louise . . . St. Mary's . . . "Too Young" . . . fried chicken . . . orangeades . . . Florida . . . music . . . cute and popular

F.H.S. 1, 2, 3, 4; Teen-Age Club 1, 2, 3, 4; Teen-Age Council 2; Tri-Hi-Y 2, 3, 4; Class Treas. 1; Mixed Glee Club 3, 4; Choral Group 3, 4; Trio 4; Jr.-Sr. Committee 3; Jr.-Sr. Figure 3; Varsity cheerleader 3, 4; Latin Club 2; Spanish Club 4; "Miss F.H.S." Contest 2, 3; "Miss F.H.S" Court 2; *Lafamac* 4; Girls' State 3; Marshal 3; Jr.-Sr. Waitress 2; Homeroom Sec. 3; Homeroom Vice-Pres. 4; Sr. Superlative, "Most Popular" 4; Sponsor for Homecoming Game 4; Future Teachers 3, 4; Friendship Club 4.

MURIEL CAROLYN HUFF

Carolyn . . . "Roscoe" . . . steak and dill pickles . . . Chevrolets . . . capable of doing all things well . . . Hawaii

F.H.S. 1, 2, 3, 4; Student Council 1; Teen-Age Club 1, 2, 3, 4; Tri-Hi-Y 1, 2, 3, 4; Homeroom Chairman, 1; Latin Club 2; *Lafamac* Staff 4; Jr.-Sr. Committee 3; Business Committee of Sr. Play 4.

ELIZABETH E. HUMPHREYS

JOANNE HURST

"Jody" . . . Milk Bar . . . "Changing Partners" . . . "Bragg Brat" . . . fried shrimp and tea . . . "Yet, Kid"

F.H.S. 1, 2, 3, 4; Teen-Age Club 1, 2, 3; Girls' Glee Club 2; "Miss F.H.S." Contest 1; Intramural Sports 2, 3; Future Homemakers 1, 2.

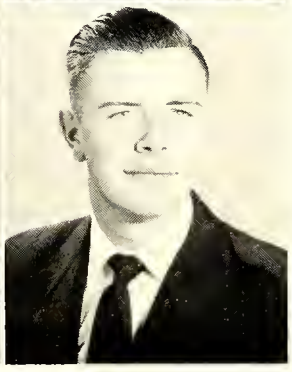

KAY FRANCES JEFFRIES

Kay . . . Bragg Brat . . . Gene . . . "58" . . . "Daddy Rabbit" . . . Campbell College . . . Myrtle Beach . . . "You Alone" . . . hamburgers and French fries . . . oldsmobiles . . . always energetic

F.H.S. 1, 2, 3, 4; Teen-Age Club 1, 2, 3, 4; G.A.A. 1, 2, 3; Future Homemakers 1, 3, 4; Historian, Future Homemakers 4; Intramural Sports 1, 2, 3; "Miss F.H.S. Contest 2, 3, 4; Office Staff 4; Sponsor, Wilson Homecoming Game 4.

JOEL JULIUS JOHNSON, JR.

"Sonny" . . . State . . . "Manners make the man" . . . "I Believe" . . . Clark's . . . cherry pie and fried chicken . . . Patsy . . . dependable

F.H.S. 1, 2, 3, 4; Spanish Club 2; Hi-Y 1, 2, 3, 4; Treas., Hi-Y 2; Parliamentarian, Hi-Y 4; Business Mgr. "Miss F.H.S." Contest 3; Class Treas. 3; Homeroom Pres. 4; Financial Mgr., *Lafamac* 4; Jr.-Sr. Committee 3; Intramural Basketball 1, 2,; Key Club 4; Prog. Chm., Key Club 4; Sr. Superlative, "Most Dependable" 4.

Seniors

SARAH VANN JOHNSON

"Sissie" . . . W.C . . . quiet manner . . . Chevrolet . . . San Diego . . . "No Other Love"

F.H.S. 1, 2, 3, 4; Teen-Age Club 1, 2; Girls' Glee Club 2; Mixed Glee Club 3, 4; Girls' Choral Group 3, 4; "Miss F.H.S." Contest 3; Tri-Hi-Y 2, 3, 4; G.A.A 2.

WILMA GRAYE JOHNSON

Graye . . . hamburgers and chocolate shakes . . . chemistry . . . "Tenderly" . . . W.C. . . . "Finer than silver and gold"

F.H.S. 1, 2, 3, 4; Teen-Age Club 1, 2, 3, 4; French Club 2; Sec.-Treas, French Club 2; Tri-Hi-Y 2, 3, 4; Future Teachers 3, 4; Pres., Future Teachers 4; Sec., Student Body 3; Vice-Pres., Student Body 4; Beta Club 3; National Honor Society 4; Jr.-Sr. Chairman 3; Jr.-Sr. Figure 3; Sr. High Scholarship Cup 3; Intramural Sports 1, 2, 3; "Miss F.H.S." Contest 1, 2, 3; Girls' State Rep. 3; Sr. Superlative, "Most Studious" 4.

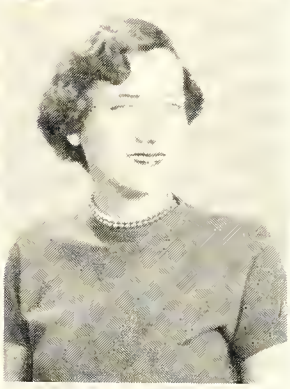

GEORGE HOWARD JOINER, JR.

"Buster" . . . Brennan's . . . "Outside of Heaven" . . . quiet type

Warsaw H. S., Warsaw, N. C. 1, 2, 3; F.H.S. 3, 4; J. V. Basketball 1; Varsity Basketball 2, 3; Jr. Class Play 3; Class Secretary 2; Class Treasurer 3.

ANNIE CAROLYN JONES

"Gene" . . . Carolyn . . . "Kelly" . . . Plymouth . . . "You Alone" . . . song-bird

F.H.S. 1, 2, 3, 4; Teen-Age Club 1, 2; Girls' Choral Group 3, 4; Girls' Glee Club 2; Mixed Glee Club 3, 4; "Miss F.H.S." Contest 3; Tri-Hi-Y 2, 3, 4; G.A.A. 2.

OLIVA BUCK JONES

"Butch" . . . "Myrlina Rogers" . . . "My Heart Cries for You" . . . "University of Uncle Sam" . . . Dutch's Drive Inn . . . fried chicken . . . Rocket 88

F.H.S. 1, 2, 3, 4; Vocational Education Club 4; Pres., Vocational Education Club 4;

MATTIE FRANCES JONES

"Kitten" . . . "Stick" . . . UNC School of Nursing . . . "Hoynie's" . . . "I Get Ideas" . . .quiet personality

F.H.S. 1, 2, 3, 4; Dramatics Club 2; Teen-Age Club 3, 4; Library Club 3, 4; Secretary, Library Club 3; *Bulldog* Staff 4; Homeroom Pres. 4.

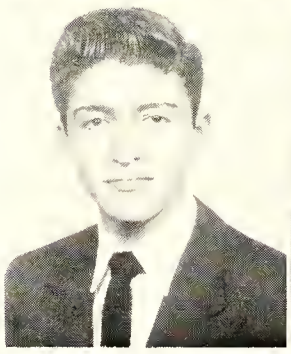

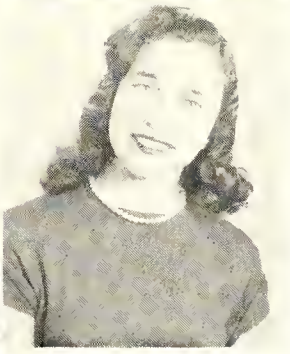

CHRISTOPHER JAMES KANOS

"Greek" . . . Furman . . . O.D. . . . "Return to Paradise" . . . "tall, dark, and handsome"

F.H.S. 1, 2, 3, 4; Teen-Age Club 1, 2, 3, 4; Band 1, 2, 3; Band Letter Club 1, 2, 3; Band Drum Major 2, 3; Band Service Award 2; All-State Band Clinic 2; Vice-Pres., Freshman Class; Scottish Dancers 1, 2, 3, 4; Pres., Scottish Dancers 4; Latin Club 2; Treas., Latin Club 2; Teen-Age Council 3; Swimming Team 1, 2, 3, 4; Monogram Club 3, 4; Homeroom Vice-Pres., 3; Hi-Y Club 2, 3, 4; Jr.-Sr. Waiter 2.

ELIZABETH MURNA KANZER

"Liz" . . . University of Miami . . . Point News . . . nice manner . . . "To Be Alone"

Tilden H. S., Brooklyn, N. Y. 1; F.H.S. 2, 3, 4; Spanish Club 4.

Cumberland County Public Library
Fayetteville, North Carolina

Seniors

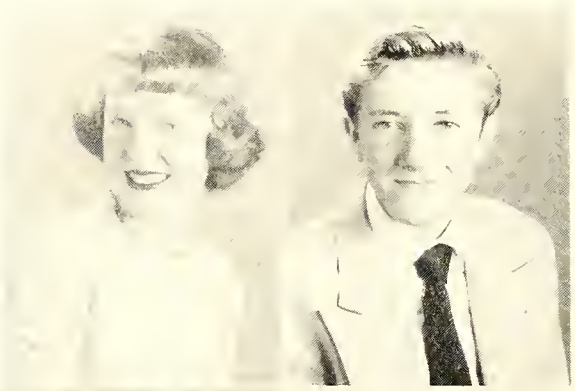

LUCRETIA TILLMAN KING

"Cretia" . . . Meredith . . . "Uke" . . . Dairy Queen . . . "Five-Feet Two" . . . Natural cuteness

Hoke H.S., Raeford, N. C. 1, 2, 3; F.H.S. 4; Class Sec. 1; Glee Club 1, 2, 3, 4; Journalism Club 1, 2; Future Homemakers 1, 2; Beta Club 3; Scottish Players 4; Co-Chairman, Costume Committee, "When Shakespeare's Ladies Meet."

HAROLD BELL KISER

"Snooks" . . . "University of Uncle Sam" . . . "Rags to Riches" . . . Ocean Drive . . . "Broke" . . . fun loving

F.H.S. 1, 2, 3, 4; Teen-Age Club 1, 2, 3, 4; Vocational Ed. Club 4.

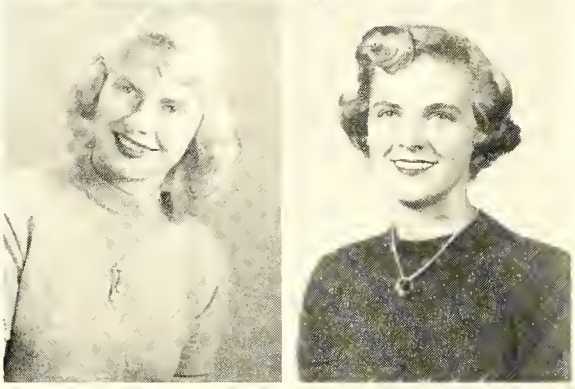

DOROTHY YVETTE LANGFORD

"Dot" . . . Queens . . . Hudson . . . "My Foolish Heart" . . . considerate

F.H.S. 1, 2, 3, 4; Student Council 1; Future Homemakers 3; Teen-Age Club 3; "Miss F.H.S." Contest 3; D. E. 4; Reporter, D. E. 4; Vocational Education Club 4; Intramural Sports 1, 2, 3, 4.

JANET FAYE LEWIS

"Jan" . . . "Twin" . . . "Bill" . . . April 18 . . . parties at Athens . . . "15" . . . "Sugar, spice and everything nice" . . . "My Best to You" . . . Queens . . . Brennan's

F.H.S. 1, 2, 3, 4; Teen-Age Club 1, 2, 3, 4; Tri-Hi-Y 1, 2, 3, 4; Program Chairman, Tri-Hi-Y 4; G.A.A. 1, 2, 3, 4; Pres. G.A.A.; 3, 4; Vice-Pres., G.A.A 2; Spanish Club 2; Friendship Club 3, 4; Pres., Friendship Club 4; "Miss F.H.S." Contest 2, 3; Solicitor, "Miss F.H.S." Contest 3; Intramural Sports 1, 2, 3; Manager, Scottish Dancers 4; Future Teachers 3, 4; Class Pres., F. H. A. 4; Class Treas., F.H.A. 3; Girls' Varsity Basketball 3, 4; Jr.-Sr. Committee 3; Jr.-Sr. Figure 3; Jr.-Sr. Waitress 2; Sr. Class Float 4; Homeroom Treas. 3, 4; Class Treas. 4; Sr. Superlative "Most Athletic" 4; *Bulldog* Staff 4; Program Chairman, Future Teachers 3; Future Homemakers 3, 4.

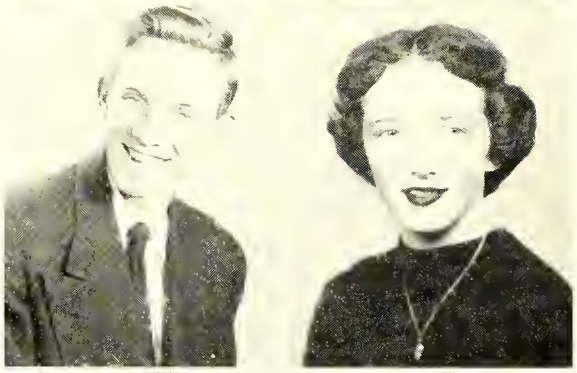

MICHAEL WAYNE LEWIS

"Twin" . . . Carolina . . . parties at Athens . . . originality . . . "For All We Know" . . . O.D. . . . frolicsome

F.H.S. 1, 2, 3, 4; Teen-Age Club 1, 2, 3, 4; Scottish Dancers 3, 4; Art Club 4; "Miss F.H.S." Committee 3; Jr.-Sr. Committee, 3; Jr.-Sr. Figure 3; Intramural Sports 1, 2, 3, 4; Sr. Class Float 4; Hi-Y 2, 3, 4; Student Council Talent Show 3; Sr. Superlative, "Most Original"

BETTY ANNE LYNCH

"Flicker" . . . Wake Forest . . . gay . . . "Eighteenth Variation" . . . Clark's . . . O.D. . . . nut sundaes

F.H.S. 1, 2, 3, 4; Tri-Hi-Y 1, 2, 3, 4; Teen-Age Club 1, 2, 3, 4; Latin Club 2; Beta Club 3; National Honor Society 4; "Miss F.H.S." Contest 3; Jr.-Sr. Committee 3; F.H.A. 3; Intramural Sports 1, 2, 3; Friendship Club 4.

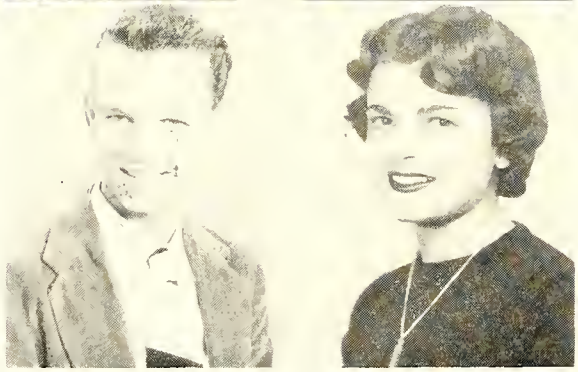

DENNIS PARKER LYNCH

HARRIET SUE MALKIN

"Sukie" . . . W.C. . . . dancing . . . lots of fun . . . going out of town . . . Carolina . . . "Quiet on the surface, but oh, underneath"

F.H.S. 1, 2, 3, 4; Tri-Hi-Y 1, 2, 3; Tri-Hi-Y Program Chairman 1; Tri-Hi-Y Treas. 2; Future Teachers 3, 4; Future Homemakers 3; "Miss F.H.S" Contest 3; Program Chairman, "Miss F.H.S" Contest 3; Teen-Age Club 1, 2, 3, 4; Spanish Club 2; Senior Class Float, 4; Vice-Pres., Homeroom 4; Sr. Superlative, "Most Considerate" 4; School Editor, *Lafamac* 4; Sr. Play Committee, Class Sec., Home Ec. 3.

Seniors

PEGGY ONEIL MATTHEWS

"Little Bit" . . . Jimmy . . . "My Love, My Love" . . . Peace . . . Brennan's . . . hamburgers and cokes . . . quietness

F.H.S. 1, 2, 3, 4; Future Homemakers 3; Girls' Glee Club 1, 2; Teen-Age Club 1, 2, 3, 4; Library Club 3; Vocational Ed. Club 4.

DURA JANE METHVIN

"Runt" . . . strawberry short cake . . . parties, dances, and fun . . . "Just Because You're You" . . . parties at Athens . . . "Precious things come in small packages" . . . Wake Forest . . . the Rubaiyat

F.H.S. 1, 2, 3, 4; Teen-Age Club 1, 2, 3, 4; Council, Teen-Age Club 3; Class Vice-Pres. 3, 4; Tri-Hi-Y 1, 2, 3, 4; Pres. Tri-Hi-Y 2; Co-Pres., Latin Club 2; Beta Club 3; National Honor Society 4; Sec. Friendship Club 4; Vice-Pres., Future Teachers 4; Mgr. Scottish Dancers 4; Scottish Players 4; Costume Committee, "When Shakespeare's Ladies Meet"; Jr.-Sr. Committee, 3; Jr.-Sr. Figure 3, 4; "Miss F.H.S." Contest 2, 3, 4; Intramural Basketball 2, 3; Jr. Class Float; Sr. Class Float; Homeroom Sec. 4; *Lafamac* Staff 4; D.A.R. Good Citizen Award 3; Sr. Superlative, "Most Likely to Succeed" 4; Alternate Marshal 3; Cast Sr. Play 4.

FRANCES MINTZ

Frances . . . "Heart and Soul" . . . White Lake . . . E.C.T.C. . . . steaks and chocolate shakes . . . quiet . . .

F.H.S 1, 2, 3, 4; Library Assistant 1, 2; Library Club 1; Allied Youth 1; Teen-Age Club 1.

ELIZABETH GAY MITCHELL

"Elizabeth" . . . "Blue Moon" . . . friendly

Fassifern School, Hendersonville, N. C. 1, 2; Stratford Hall, Danville, Va. 3; F.H.S. 4; Latin Club 3, 4; Fassifern Riding Club 1, 2; Hunt Club 3; Varsity Basketball 3; Stratford, Hunt Club 2; Equestrienne's Ribbons 3.

WILLIAM THOMAS MOORE

"Bill" . . . State . . . Southport . . . '51 Plymouth . . . steak and French fries . . . conscientious

F.H.S. 1, 2, 3, 4; Vocational Ed. Club 4.

JOAN LOUISE MURRAY

"Jo" . . . "To Be Alone" . . . deft at the typewriter

Windber H. S., Windber, Pa., 1, 2, 3; F.H.S. 3, 4; Tri-Hi-Y 1; Library Staff 1, 4; Glee Club 2, 3; *Bulldog* Staff 3; *Hi-Times* Staff 3.

WILLIAM CLAUDE MYERS

"Bill" . . . parties at Athens . . . boots and jeans . . . Texas . . . Harvard . . . strong character . . . scholarly

Walton H. S., De Funiak Springs, Fla., 1; Paschal H. S., Ft. Worth, Texas 2; F.H.S. 3, 4; R.O.T.C. 2; Spanish Club 2, 3; Beta Club 3; National Honor Society 4; Pres., National Honor Society 4; Latin Club 4; Pres., Latin Club 4; Student Council 2; Teen-Age Club 4; *Lafamac* Staff 4; Sr. Superlative, "Most Studious" 4; English Award 2; D.A.R. History Medal 3; First prize, State Spanish Contest 3; First prize, State Latin Contest 3.

JOHN TAFT McCORQUODALE, JR.

Cheeseburgers . . . Chocolate Shakes . . . "Harley Davidson" . . . "Tea Drinker" . . . N. C. State . . . nice and quiet boy

F.H.S. 1, 2, 3, 4; Football, 1, 2; Teen-Age Club 1, 2, 3, 4; Vocational Education Club 4; Treas., Vocational Education Club 4.

Seniors

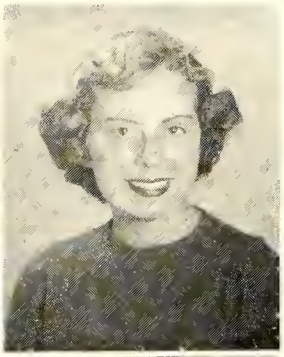

JACQUELINE McDANIEL

"Jackie . . . East Carolina . . . Wrightsville Beach . . . "To Be Alone" . . . hamburgers and cokes . . . sudden outbursts of laughter . . . cuteness

F.H.S. 1, 2, 3, 4; Teen-Age Club 1, 2, 3, 4; Tri-Hi-Y 2, 3, 4; J. V. Cheerleader; "Miss F.H.S." Contest 1, 2, 3, 4; "Miss F.H.S." Court 3; Intramural Basketball 1; Spanish Club 2; Solicitor, "Miss F.H.S." Contest 3; Scottish Players 4; Costume Committee, "When Shakespeare's Ladies Meet" 4; Future Teachers 4; Band 4; Majorette 4.

GERALDINE McDANIEL

"Jellybean" . . . East Carolina . . . Wrightsville . . . "This Night I'll Remember" . . . lively 'n likeable

F.H.S. 1, 2, 3, 4; Teen-Age Club 1, 2, 3, 4; Tri-Hi-Y 2, 3, 4; Intramural Basketball 1, 2, 3; J. V. Cheerleader 1; Girls' Glee Club 2; Future Teachers 2; "Miss F.H.S." Contest 1, 2, 3, 4; Solicitor, "Miss F.H.S." Contest 3; Scottish Players 4; Costume Committee, "When Shakespeare's Ladies Meet" 4; Majorette 4.

ANNA KATHLEEN McDONALD

"A. K." . . . W.C. . . . chiliburgers . . . "Dancing in the Dark" . . . 5063 . . . Cottonade . . . "Going to Rocky Mount" . . . Freckles . . . laughing

Rocky Mount H. S., Rocky Mount, N. C. 1, 2; F.H.S. 3, 4; Student Govt. Rep. 1, 2; Homeroom Officer 1, 2; Class Sec. 2; Art Club 1, 2; Tri-Hi-Y 1, 2; Delegate to Tri-Hi-Y Convention 1; Sec., Tri-Hi-Y 1; Edsonians Dramatic Society 2; Sanitation Committee 1; Ten Outstanding Freshmen 1; Good Sports Club 1, 2; Intramural Sports 1, 2; Sophomore Dance Committee 2; Scottish Dancers 4; Teen-Age Club 3, 4; Cast, "The Flattering Word" 3; "Miss F.H.S." Contest 3, 4; Jr.-Sr. Committee 3; Dramatics Club 3, 4.

HATTIE LEE McDONALD

Cokes . . . Highsmith Nursing School . . . "Rags to Riches" . . . sweet and thoughtful

Hoffman H. S., Hoffman, N. C. 1, 2; F.H.S. 3, 4; Girls' J. V. Basketball 2; Glee Club 1, 2; Future Homemakers 1, 2, 3.

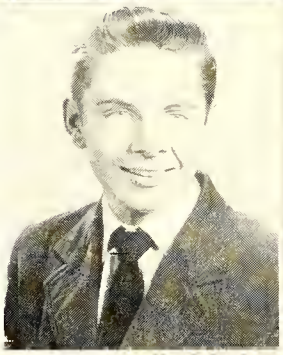

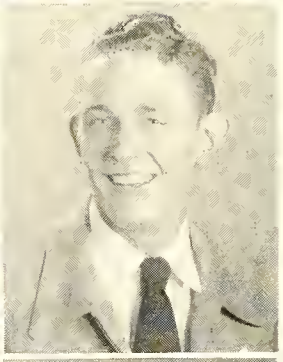

JAMES WYLIE McINTOSH

"Jim" . . . "Mac" . . . "Runt" . . . Campbell . . . fried chicken . . . '50 Pontiac . . . Kure Beach . . . Mike's . . . quiet

F.H.S. 1, 2, 3, 4; Teen-Age Club 1, 2, 3, 4; Intramural Basketball 1, 2, 3, 4; Hi-Y 2, 3, 4; Swimming Team 2, 3, 4; Monogram Club 3, 4; Track Team 4.

WILLIAM HOWARD McKEE

"Wil'ie . . . U. S. Navy . . . Smitty's Drive In . . . '36 Ford . . . Airborne . . . "I Forgot More Than You'll Ever Know" . . . Unpredictable

F.H.S. 1, 2, 3, 4; Teen-Age Club 1, 2, 3, 4; Intramural Sports 1, 2, 3, 4; Voc. Ed. Club 4; Vice-Pres., D. E. Club 4.

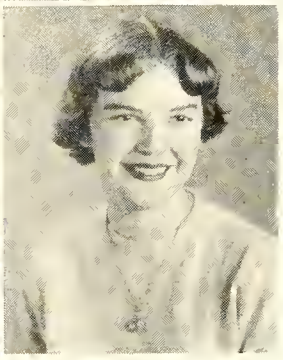

IRWIN ALEXANDER McQUEEN

"Alex" . . . Carolina . . . Myrtle Beach . . . hamburgers and French fries . . . "Rags to Riches" . . . Nancy . . . Mercuries . . . baseball . . . cute and friendly

F.H.S. 1, 2, 3, 4; Teen-Age Club 1, 2, 3, 4; Spanish Club 2; Hi-Y Club 1, 2, 3, 4; Solicitor, "Miss F.H.S." Contest 3; Intramural Basketball 1, 2, 3; Track 3, 4; Sr. Class Float 4; Sr. Superlative, "Cutest" 4.

BETTY JEAN NEWELL

"Juliet" . . . Brennan's . . . "Stardust" . . . miniature golf . . . talented . . . sweet and sincere

F.H.S. 1, 2, 3, 4; Dramatics Club 1, 2; Teen-Age Club 1, 2, 4; Director, "Prelude" 1; Allied Youth 1; Tri-Hi-Y 2; Latin Club 2; "Miss F.H.S." Contest 3; Scottish Players 4; *Lafamac* Staff 4; Cast, "When Shakespeare's Ladies Meet" 4; National Honor Society 4; Student Director, Senior Play 4.

Seniors

NORMA LOIS NEWTON

"Porky" . . . fried chicken . . . W. C. . . . "You'll Never Walk Alone" . . . staying up late . . . friendly and personable

F.H.S. 1, 2, 3, 4; Teen-Age Club 1, 2, 3, 4; Allied Youth 1; Latin Club 2; Tri-Hi-Y 3, 4; Beta Club 3; National Honor Society 4; Future Teachers 3, 4; Girls' Glee Club 2; *Lafamac* Staff 4; "Miss F.H.S." Contest 2, 3, 4; Jr.-Sr. Committee 3; Intramural Basketball 1, 2, 3; Secretary National Honor Society 4.

GAYLE TALMADGE NORMAN

"Wit" . . . Wake Forest . . . Brennan's . . . "This Night I'll Remember" . . . Originality at its best . . . Fords . . . Ocean Drive . . . "You ain't wrong"

F.H.S. 1, 2, 3, 4; Teen-Age Club 1, 2, 3, 4; Allied Youth 1, 2; "Miss F.H.S." Contest 2, 3; J. V. Cheerleader 1; Spanish Club 2; Tri-Hi-Y 2, 3, 4; Friendship Club 2, 4; Editor, *Bulldog* 3; Jr.-Sr. Committee 3; Jr.-Sr. Figure 3; Sr. Class Float 4; French Club 4; Vice-Pres., French Club 4; *Lafamac* Staff 4; Beta Club 3; National Honor Society 4; Sr. Superlative, "Most Original" 4; *Bulldog* Staff 2, 3.

JAMES ALLEN NORMAN

"Jim" . . . Wake Forest . . . full of fun . . . Silver Diner . . . "Eternally" . . . cute

F.H.S. 1, 3, 4; Oak Ridge Military Institute, Oak Ridge, N. C. 2; Latin Club 4; Solicitor, "Miss F.H.S." Contest 3; Intramural Basketball 3; Swimming Team 3; J. V. Football 2; Golf Team 4.

GWENDOLYN MARIE PALMER

Gwen . . . dimples . . . East Carolina . . . cute gal . . . Brennan's . . . "You Alone" . . . marching . . . "GooGoo"

F.H.S. 1, 2, 3, 4; Tri-Hi-Y 3, 4; Dramatics Club 4; F.H.A. 1, 2; Majorette 4; Chairman, Costume Committee, "When Shakespeare's Ladies Meet" 4; Teen-Age Club 1, 2, 3, 4.

WILLIAM LAND PARKS

"Bill" . . . Carolina . . . swimming . . . Tar Heel . . . '35 Chevy" . . . Ocean Drive . . . nice guy . . . drums . . . parties . . . Navy . . . Y.M.C.A.

F.H.S. 1, 2, 3, 4; Hi-Y 1, 2, 3, 4; Swimming Team 1,2, 3,4; Monogram Club 4; Spanish Club 4; Teen-Age Club 1, 2, 3, 4; *Bulldog* Staff 4; Band 1, 2, 3; Intramural Sports 1, 2, 3, 4.

ELLEN MEREL PEARSON

"Mule" . . . G. C. . . . Milk Shakes . . . sincere friendliness

F.H.S. 1, 2, 3, 4; Teen-Age Club 1, 2, 3, 4; Latin Club 2; Tri-Hi-Y 2, 3, 4; Treas., Tri-Hi-Y 4; Future Teachers 3, 4; Homeroom Vice-Pres. 3; Friendship Club 3, 4; Solicitor, "Miss F.H.S." Contest 3; "Miss F.H.S." Contest 3; Girls' Glee Club 2; Mixed Glee Club 3, 4; Girls' Choral Group 4; Scottish Players 4; Student Director, "When Shakespeare's Ladies Meet" 4.

ELSIE LEE PHIPPS

"Brain" . . . East Carolina . . . Carolina . . . hot dogs . . . Felix N. Melvin . . . "Without A Song" . . . dependability

F.H.S. 1, 2, 3, 4; Student Council 1; Youth Concert 1; Tri-Hi-Y 2, 3; Future Teachers 3; Beta 3; National Honor Society 4; "Miss F.H.S." Contest Music 2, 3, 4; Library Club 2; Girls' Glee Club 2; Mixed Glee Club 3, 4.

JOSEPH TED PLUMMER

"Ted" . . . East Carolina . . . seafood . . . French fries . . . "Eternally" . . . "No one in Particular" . . . Clarks . . . boat rowing . . . jovial

F.H.S. 1, 2, 3, 4; Teen-Age Club 1, 2, 3, 4; Intramural Sports 1, 2, 3; J. V. Football 1.

Seniors

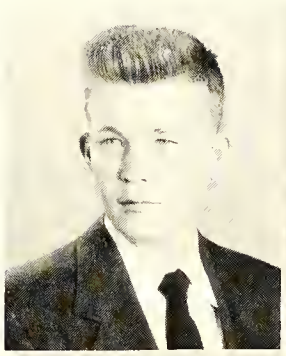

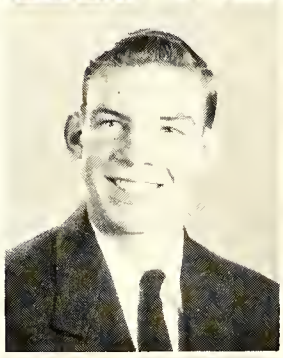
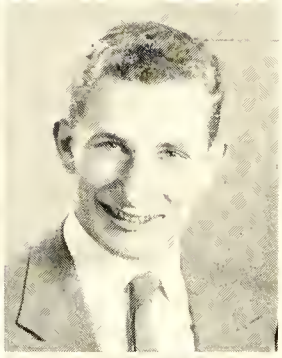
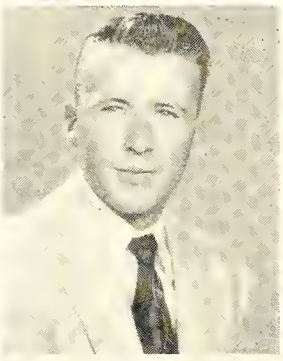
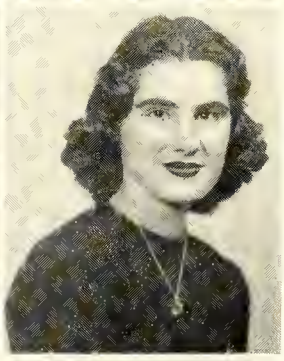
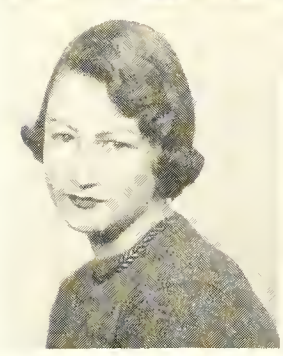
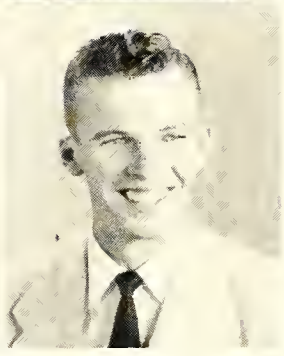

DANIEL CULLOM PORTER

"Dan" . . . Carolina . . . Sue . . . cheesedogs and milk-shakes . . . "No Other Love" . . . Brennan's . . . White Lake . . . thoughtful

F.H.S. 1, 2, 4; Intramural Sports 1, 2, 4; French Club 2; Vice-Pres., French Club 2.

ELIZABETH LOUISE POTTER

Louise . . . "Smoke Gets In Your Eyes" . . . Beaufort . . . "Cotton pick it!" . . . Duke . . . a wonderful girl . . . the horses Tail

Henderson H. S., Henderson N. C. 1, 2; F.H.S. 3, 4; Latin Club 1, 2; Freshman Basketball Team 1; Waitress, Latin Club Banquet, 1; G.A.A. 1, 2, 3; Treas., Homeroom 2; Solicitor, "Miss F.H.S." Contest 3; "Miss F.H.S." Contest 3; Tri-Hi-Y 3, 4; French Club 3, 4; Teen-Age Club 4; Friendship Club 4.

WILLIAM FOSTER PRICE

"Bill" . . . Davidson . . . Shaw's Cabin . . . Mercurys . . . "21" . . . personality plus . . . "Zeke" . . . friendly, cute, and popular . . .

F.H.S. 1, 2, 3, 4; Teen-Age Club 1, 2, 3, 4; Pres., Teen-Age Club 4; J. V. Football 1, 2; Varsity Football 3, 4; Hi-Y 1, 2, 3, 4; Key Club 2, 3, 4; Treas., Key Club 3; Vice-Pres., Key Club 4; Monogram Club 3, 4; Sec., Hi-Y 1; Pres., Hi-Y 4; Marshal 3; Sr. Superlative, "Most Popular" 4.

JOHN ELISHA RAPER, JR.

"Eli" . . . "31" . . . Carolina . . . "Rhapsody in Blue" . . . The Plymouth . . . Shaw's Cabin . . . outstanding

F.H.S. 1, 2, 3, 4; Football 1, 2, 3, 4; Monogram Club 4; Student Council 2, 3; Student Body Treas., 3; Beta Club 3, 4; National Honor Society 4; Key Club 2, 3, 4; Sec., Key Club 3; Pres., Key Club 4; Delegate to Carolinas' District Key Club Convention 3; Teen-Age Club 1, 2, 3, 4; Hi-Y 1, 2, 3, 4; Hi-Y Convention 1; French Club 4; Pres., French Club 4; Intramural Basketball 1, 2, 3, 4; Alternate Marshal 3; *Lafamac* Staff 4; Vice-Pres., Hi-Y 1; Treas., Hi-Y 2; Delegate To Carolinas Hi-Y Convention 1.

CHARLES REEVES

Charles . . . Mom's lemon pie . . . "Hora Staccado" . . . baseball . . . Brennan's . . . blonde hair and blue eyes . . . photography . . . original, capable, and a worker

Moses Lake, Washington State; Mascouts, Illinois; Mountain Home, Idaho; El Cerrito, California; Clark Air Force Base, Phillippines; F. H. S. 4; Baseball 3, 4; Pres., Teen-Age Club 3; Pres., Student Council (Phillippines) 4.

ELIZABETH HUFFER REINECKE

"Butsy" . . . Cottonade . . . "Ya'll yell" . . . "I Only Have Eyes For You" . . . Carolina . . . Mercury . . . French fries with butter . . . 28 . . . enthusiastic 'n energetic

F.H.S. 1, 2, 3, 4; J. V. Cheerleader 1; Teen-Age Club 1, 2, 3, 4; "Miss F.H.S." Contest 1, 2, 3, 4; "Miss F.H.S." Court 1; Intramural Sports 1, 2, 3; Tri-Hi-Y 2, 3, 4; Sec., Tri-Hi-Y 2; Varsity Cheerleader 2, 3, 4; Head Varsity Cheerleader 4; Advanced Glee Club 2, 3, 4; Choral Group, 3, 4; Mixed Quartet 4; Double Quartet 4; Spanish Club 2; Sec., Spanish Club 2; Homeroom Treas. 3, 4; Friendship Club 3, 4; Jr.-Sr. Committee 3; Jr.-Sr. Figure 3; Marshal 3; Solicitor, "Miss F.H.S." Contest 3; French Club 4; Future Teachers 4; Cheerleader Float 4; Sr. Superlative, "Best All-Round" 4.

BETTY LOU RESPESS

"Lou" . . . Sullins . . .Brennan's . . . Rachmaninoff at 4 A.M. . . . hot dogs with absolutely nothing . . . "Where she goes, there's drama" . . . "Because of You" . . . Wrightsville Beach

F.H.S. 1, 2, 3, 4; Teen-Age Club 1, 2, 3, 4; Tri-Hi-Y 2, 3, 4; "Miss F.H.S." Contest 3; Friendship Club 3, 4; Allied Youth 1, 2; Mixed Glee Club 3; Jr.-Sr. Committee 3; Latin Club 2; G.A.A. 1, 2; *National Anthology of High School Poetry Winner* 1; *Bulldog* Staff 3; Future Teachers 3, 4; Cast, "When Shakespeare's Ladies Meet" 4; Library Assistant 4; Vice-Pres., Library Club 4; Dramatics Club 2; Summer School 3; Intramural Sports 3; Class Historian 4; Tri-Hi-Y Float; Scottish Players 4; *Lafamac* Staff 4; Cast, Sr. Play 4.

WILLIAM YATES RICE

"Bill" . . . "Jan" . . .French fries and hamburgers . . . easy going . . . April 18 . . . E.C.C. nice guy . . . golf . . "My Best to You"

F.H.S. 1, 2, 3, 4; Teen-Age Club 2, 3, 4; French Club 4; Key Club 3, 4; Monogram Club 2, 3, 4; Intramural Sports 1; Varsity Basketball 2, 3, 4; Golf 3, 4.

Seniors

JEROME JOHNSON RICHARDSON

"Midge" . . . 17 . . . steak sandwich . . . "Wanted" . . . State . . . sports . . . Have mercy! . . . General Lee . . . tall, leon, 'n lovable

F.H.S. 1, 2, 3, 4; Jr. Varsity Basketball 2; Jr. Varsity Football 1, 2; Varsity Football 3, 4; Varsity Basketball 4; Monogram Club 3, 4; Sec.-Treas., Monogram Club 4; Vice-Pres., Homeroom 4; Class Treas. 2; Homeroom Treas. 3; Jr.-Sr. Waiter, 2; Hi-Y 1, 2, 3, 4; Hi-Y Treas. 1; Intramural Basketball Champions 3; Hi-Y Sec. 3; Treas. Hi-Y 4; Spanish Club 2; Teen-Age Club 1, 2, 3, 4; Honorable Mention All-State Football 4; Co-Captain Football Team 4; Determination Award, Football 4.

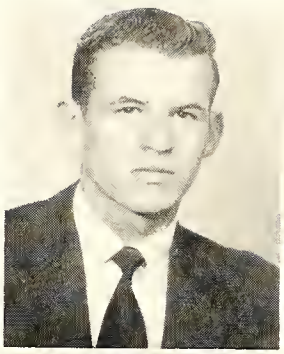

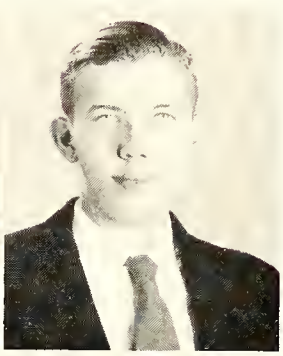

ROBERT WADE SAUNDERS

"Bobby" . . . N. C. State . . . fly-boy

F.H.S. 1, 2, 3, 4; Spanish Club 2.

GLENDA GERALDINE SHAW

"Shaw" . . . "I Get So Lonely" . . . frosties . . . Brennan's . . . State . . . staying up late . . . Corolina Beach . . . G. C. . . . Dependable and capable

F.H.S. 1, 2, 3, 4; Teen-Age Club 1, 2, 3, 4; Tri-Hi-Y 1, 2, 3, 4; Latin Club 2; Beta Club 3; National Honor Society 4; Intramural Basketball 1, 2, 3; Sgt.-at-Arms, Tri-Hi-Y 2; Program Chairman, Tri-Hi-Y 3; Jr.-Sr. Committee 3; *Lafomae* Staff 4; F.H.A 2; Allied Youth 1; Business Committee, Senior Play.

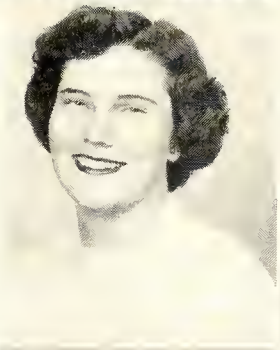

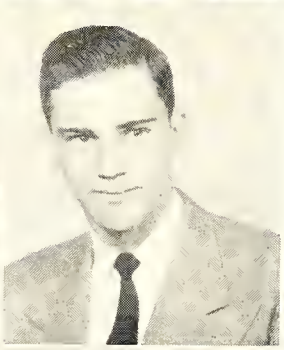

JOHN GILBERT SHAW

"Gilbert" . . . "12" . . . Dovidson . . . "country gentlemon" . . . hunting . . . dead-eye . . . wheat gathering good looks

F.H.S. 1, 2, 3, 4; Teen-Age Club 2, 3, 4; Key Club 2, 3, 4; Treas., Key Club 4; Hi-Y 1, 2, 3, 4; Pres., Hi-Y 1; Student Council 1, 2, 3, 4; Class Pres. 2; Marshal 3; Teen-Age Council 4; J. V. Football 1, 2; Varsity Football 3, 4; Monogram Club 3, 4.

GEORGE WARREN SIBERT

"Wedge" . . . M.I.T. . . . high ideals . . . "Malaguena" . . . "Quiet on the surface, but oh! underneath" . . . Trig. . .

Fort Walton H. S., Fort Walton, Fla., 1; George Washington H. S., Alexandria, Va., 1, 2; F.H.S. 3, 4; High School Cadet Corps, 1, 2; Cheverons Club 1, 2; Student Council 1, 2; Drill Team 2; Usher Squad 2; Advisory Council 2; World Events Discussion Club 2; Debating Society 2; Spanish Club 3; Teen-Age Club 3, 4; Tar Heel Boys' State 3; Reporter, Boys' Statesman 3; *Lafomac* Staff 4;

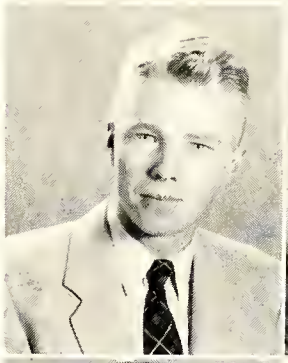

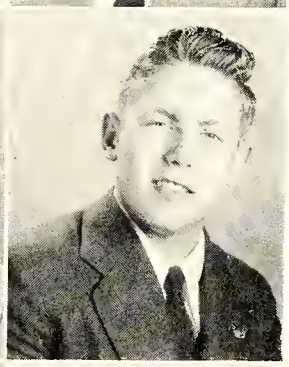

GORDON CAMPBELL SINGLES

"Doubles" . . . West Point . . . Rocket range . . . "Old Man River" . . . T.N.T. Kid . . .

Narimasu H. S., Tokyo, Japan 1; Carlisle H. S., Carlisle, Pa. 2; F.H.S. 3, 4; Homeroom Sec. 1; Homeroom Vice-Pres. 2; Carlisle Prop Spinners 2.

JOHNNY SINODIS

"C-Note" . . . girls . . . Loshes . . . "Story of three Loves" . . . chocolate shakes . . . Oeean Drive . . . Clark's . . . East Carolina

F.H.S. 1, 2, 3, 4; Band 1, 2; Band Letter Club 2; Hi-Y 2, 3, 4; Key Club 3, 4; Teen-Age Club 1, 2, 3, 4; Secratary, Band Letter Club 2.

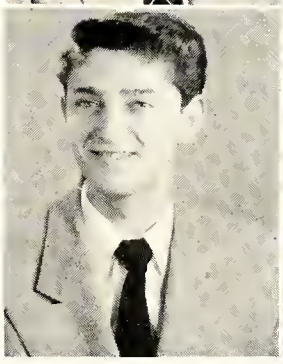

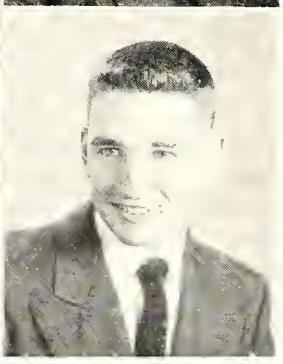

CHARLES RAY SLAUGHTER

"Rostus" . . . Fay . . . Woke Forest . . . "the Rec" . . . "To Be Alone" . . .

F.H.S. 1, 2, 3, 4; J. V. Football, 1, 2; Varsity Football 2, 3, 4; Varsity Baseball 1, 2, 3, 4; Intramural Basketball 1, 2, 3, 4; Track Team 2, 3; Monogram Club 1, 2, 3, 4; Pres. Monogram Club 4; Teen-Age Club 1, 2, 3, 4; Vice-Pres., Teen-Age Club 3; Student Council 1; Sr. Superlative, "Most Athletic" 4.

Seniors

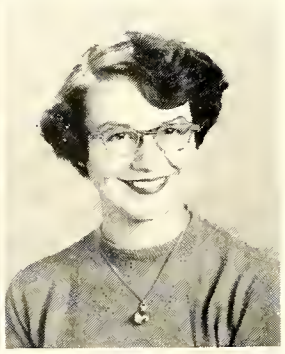
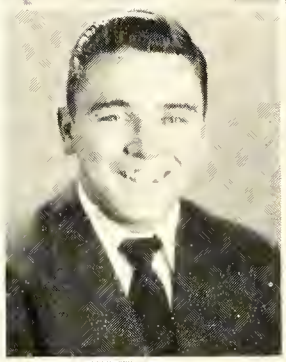

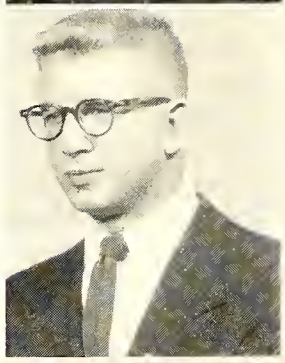
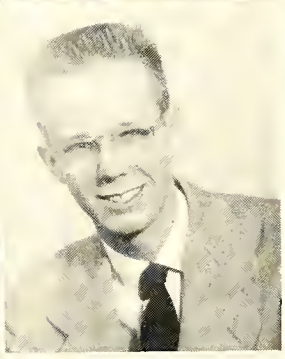

DELLA JORDAN SMITH

"Slim" . . . those parties at Athens . . . gaad music, dancing . . . "Eighteenth Variation" . . . Rachmaninaff at 4 A.M. . . . persanality plus . . . Duke . . . Wrightsville Beach . . . high ideals

F.H.S. 1, 2, 3, 4; Teen-Age Club 1, 2, 3, 4; Latin Club 2; Sec., Latin Club 2; Tri-Hi-Y 2, 3, 4; Friendship Club 3, 4; Prog. and Social Chm., Friendship Club 4; *Bulldag* Staff 4; G.A.A. 2, 3; Intramural Basketball, 1, 2; Beta Club 3; Delegate to Beta Club Convention 3; Future Teachers 3, 4; Sec., Future Teachers 3; Treas., Future Teachers 4; Girls' Glee Club 2; Mixed Glee Club 3, 4; Scottish Players 4; Publicity Co-Chm., "When Shakespeare's Ladies Meet" 4; Student Council 3; Publicity Chm., Homecoming Parade 3; Jr. Class Float 3; *Lafamac* Float 4; Chm. Soliciting Committee, "Miss F.H.S" Contest 3, "Miss F.H.S." Contest 3, 4; Jr.-Sr. Committee 3; Jr.-Sr. Figure 3, 4; National Honor Society 4; Treas., National Honor Society 4; Second Place Winner, Music Contest 3; Class Sec. 4; Student Council Talent Show 4; Business Committee, Sr. Play 4; Sr. Superlative, "Most Talented" 4; Editor-inChief, *Lafamac* 4.

ELIZABETH ANNE SMITH

"Annie" . . . Wake Farest . . .steak . . . Brennan's . . . "Ebb Tide" . . . Wrightsville Beach . . . Kind and sincere

F.H.S. 1, 2, 3, 4; Teen-Age Club 1, 3, 4; Student Council 1, 2; Girls' Glee Club 2; Mixed Glee Club 3; Spanish Club 2; Vice-Pres., Spanish Club 2; Class Secretary 3; Beta Club 3; National Honor Society 4; Homeroom Vice-Pres. 3; Homeroom Secretary 4; "Miss F.H.S." Contest 2, 3, 4; Scottish Players 4; President, Scottish Players 4.

LOUIS EARL SMITH

Louis . . . East Carolina . . . "V-8's" . . . steaks and French fries . . . New Topsail . . . "Ta Be Alone" . . . Betty Jean . . . fun 'n fancy free

F.H.S. 1, 2, 3, 4; Teen-Age Club 1, 2, 3, 4; *Bulldog* Staff 3; Intramural Sports 1, 2, 3, 4; J. V. Football 1.

FRANCES ELLA SNIPES

"Fran" . . . St. Mary's . . . coconut cake . . . State . . . tennis . . . "My Best To You" . . . dancing . . . quietness is her policy

F. H. S., 1, 2, 3, 4; Latin Club 2; Teen-Age Cluh 1, 2, 3, 4; Future Teachers 4.

PETER FAYETTE SOULE

"Pierre" . . . crew cut . . . chow hound . . . BCHS . . . Paris . . . camping . . . cameras . . . "Blue Tanga"

Boys' Catholic High School, Augusta, Georgia 1; Freshman Christmas Program 1; President, Freshman Class 1; F.H.S. 2, 3, 4; Intramural Basketball 2, 3; French Club 2; "Vagahonds" 2; Vice-Pres. "Vagabonds" 2; Fort Bragg Teen-Age Club 3; Vice-Pres., Fort Bragg Teen-Age Club 3; Teen-Age Cluh 3, 4; Homeroom Pres. 3; Publicity Committee, "Miss F.H.S." Contest 3; Announcer "Miss F.H.S" Contest 3; Jr.-Sr. Committee 3; Beta Club 3; National Honor Society 4; Delegate, Beta Club Convention 3; Boys' State Representative 3; Co-Editor-in-chief, The Boys' Statesman 3; Courtesy Cup 3; Sports Editor *Bulldog* 4; Latin Cluh 4; Key Club 4; Sports Announcer, "Hi-Topics" 4; Student Council 4; Pres., Student Body 4; Sr. Superlative "Most Likely to Succeed" 4; Cast, Sr. Play 4; *Bulldag* Staff Photographer 4; *Lafamac* Staff Photographer 4.

JOHN CARLISLE SPEEDIE

"Speedie" . . . "Who knows?" . . . Rub-a-dub dub" . . . gregarious

Lindley Jr. H. S., Greensboro, N. C. 1; Leavenworth H. S., Leavenworth, Kansas, 2; Swimming Team, 1; Homeroom Pres. 1; R.O.T.C. 2; Rifle Club 2; Firing Squad 2; Watermanship, R.O.T.C. 2; Teen-Age Cluh 2, 3, 4; Track 3, 4; Intramural Sports 3; Photographer, *Lafamac* 4; Project Chairman, Key Club 4; Pres., Fort Bragg Teen-Age Club 3; F.H.S. 3, 4.

MILLIE PATRICIA SPORTS

"Sport" . . . "Yau Alone" . . . Mars Hill . . . Clark's . . . Barbecue . . . "Loveliness at its best"

F.H.S. 1, 2, 3, 4; Teen-Age Club 1, 2, 3, 4; G.A.A. 1, 2; Future Homemakers 1; Future Teachers 4; Friendship Club 1, 2; "Miss F.H.S." Contest 2, 3, 4; "Miss F.H.S." Court 3; Solicitor, "Miss F.H.S." Contest 3; Homeroom Treas. 3; Girls' Glee Club 1, 2; Mixed Glee Club 3, 4; Girls' Choral Group 4; Intramural Sports 1, 2, 3, 4; French Club 4; Sec., French Club 4; Class Vice-Pres.

MILDRED WAYNE STANTON

"Millie" . . . black "Chevy" . . . Jerry . . . Soda Shap . . . Myrtle Beach . . . "My Lave" . . . Caralina . . . cute grin

F.H.S. 1, 2, 3, 4; Majorette 2, 3; Head Majorette 3; Future Homemakers 1, 3, 4; G.A.A. 1, 2, 3; D. E. Club 4; Teen-Age Cluh 1, 2, 3, 4; Intramural Sports 1, 2, 3, 4; Vocational Ed. Club 4; Sec., Vocationad Ed. Club 4; "Miss F.H.S." Contest 1, 2, 3; Band Letter Cluh 2, 3.

Seniors

PATRICIA ANN STEPHENS

"Patsy" . . . demure

Elizabethtown H. S., Elizabethtown, N. C. 1, 2, 3; F.H.S. 4; Student Council 1; Future Homemakers 1, 2, 3; Parliamentarian 2; Teen-Age Club 1, 2, 3; Tri-Hi-Y 4; Girls' Activity Club 1; *Bulldog* Staff 3; Dramatics Club 1; Student Council 1; Treas., Library Club 2; Cast, Junior Play 3; Class Sec. 2; French Club 3; Glee Club 2, 3.

SANDRA SUE STRANG

"Sandra" . . . demure . . . brain . . . that hair

Clarksville H. S., Clarksville Tenn. 1, 2; Starkville H. S., Mississippi 3; French Club 4; Varsity Basketball 2. F.H.S. 4; Time and Travel Club 2.

MARY ELIZABETH STRAUGHN

"Libby" . . . hot dogs and French fries . . . Brennan's "No Other Love" . . . West Point . . . parties and gay times . . . effervescent

F.H.S. 1, 2, 3, 4; Teen-Age Club 1, 2, 3, 4; Latin Club 2; Tri-Hi-Y 2, 3, 4; J. V. Cheerleader 1; Future Teachers 3, 4; Sec., Future Teachers 4; Friendship Club 3, 4 Scottish Players 4; Treas., Scottish Players 4; Intramural Sports 1, 2; Jr.-Sr. Figure 3; Jr.-Sr. Committee 3; "Miss F.H.S." Contest 1, 2, 3, 4; "Miss F. H. S." Court 2; Costume Committee, "When Shakespeare's Ladies Meet" 4; *Lafamac* Staff 4; Solicitor, "Miss F.H.S." Contest 3; Future Teachers' Float 3, 4; Cast of Sr. Play 4 Delegate NCEA Meeting 4.

SYLVIA JANE STRICKLAND

"Strick" . . . Duke . . . "Last Night" . . . giggling gaiety . . . steak and French fries . . . Parties at Athens . . . Brennan's . . . sparkling vitality

F.H.S. 1, 2, 3, 4; Teen-Age Club 1, 2, 3, 4; Tri-Hi-Y 1, 2, 3, 4; Pres., Tri-Hi-Y 1; Sgt.-at-Arms, Tri-Hi-Y 3, 4; Friendship Club 3, 4; G.A.A. 2; Latin Club 2; Future Teachers 3, 4; Girl's Glee Club 2; Mixed Glee Club 3, 4; Girls' Choral Group 4; Soliciting Committee, "Miss F.H.S." Contest 3; "Miss F.H.S." Contest 3; Jr.-Sr. Committee 3; Homeroom Sec. 3, 4; Intramural Basketball 1, 2; *Lafamac* Float 4; Staff Sec., *Lafamac* 4; Business Committee, Sr. Play 4.

MAURICE THOMAS TAYLOR

"Chicken" . . . Wake Forest . . . Clark's . . . "I Get So Lonely" . . . "I Want a Big Orange Drink" . . . distinguished voice . . .

F.H.S. 1, 2, 3, 4; Glee Club 2, 3, 4; Homeroom Vice-Pres. 4.

SUSAN CHRISTINE TAYLOR

"Sue" . . . Rex Hospital School of Nursing . . . Brennan's . . . "No Other Love" . . . Wrightsville Beach . . . D.C.P. . . capable

Jackson Intermediate H. S., Detroit, Mich., 1; F.H.S. 2, 3, 4; Tri-Hi-Y 2, 3, 4; Teen-Age Club 2, 3, 4; G.A.A. 2, 3, 4; "Miss F.H.S." Contest 3; Intramural Basketball 2, 3.

JERRY MITCHELL TURNER

"Kat-Bird" . . . East Carolina . . . Plymouth . . . Saxophone . . . talent plus

F.H.S. 1, 2, 3, 4; Band 1, 2; Chief Librarian of Band 2; Band Letter Club 1, 2; Hi-Y 1, 2, 3, 4; Sec., Hi-Y 2; Key Club 3, 4; Kat-Bird Trio 2, 3, 4; Scottish Dancers 4; Sr. Superlative, "Most Talented" 4; Teen-Age Club 1, 2, 3, 4; Teen-Age Council 2; Homeroom Pres. 1, 2, 4; Soliciting Committee, "Miss F.H.S." Contest 3; First prize Student Council Talent Show 2, 3.

RICHARD URBEN

"Dickie" . . . "Hi, George" . . . Stein's, where else?" . . . wonderful dancer . . . well dressed

F.H.S. 1, 2, 3, 4; Teen-Age Club 1, 2, 3, 4; Intramural Basketball 3, 4; Vice-Pres., Vocational Education Club 4; Sr. Superlative, "Best Dressed" 4; U.D.C. Essay Contest Award 3; Representative, Teen-Age Council 2; Distributive Ed. Club 4; Cast of Sr. Play 4.

Seniors

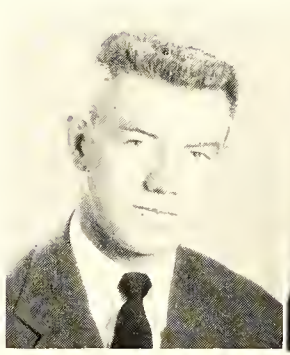

HUGH SWINTON VANN, JR.

"The Auto Man" . . . East Carolina . . . dances . . . women . . . O.D. . . . trouble . . . "What-say, Jack" . . . "Eternally" . . . more fun

Clinton High School 1, 2; Oak Ridge Military Institute 3; F.H.S. 4; Teen-Age Club 1, 2, 4; Basketball 1, 2.

MARGARET MAY VINCOLI

"Charlie" . . . "Long Island" . . . Burger House . . . fried chicken and creamed potatoes . . . "In the Mission of Saint Augustine" . . . Lend me an Air Mail Stamp? . . . nice

F.H.S. 1, 2, 3, 4; Glee Club 2; F.H.A. 1, 2; Vocational Ed. Club 4; Intramural Sports 1, 2; Friendship Club 1, 2; "Miss F.H.S." Contest 1.

GERALD LOUIS WAITMAN

"Jerry" . . . State . . . dependable . . . photography . . . a good guy

F.H.S. 1, 2, 3, 4; Spanish Club 2; Teen-Age Club 1, 2, 3, 4; Track 2, 3; Lighting Manager, "Miss F.H.S." Contest 3; Friendship Club 4; *Lafamac* Staff 4; Stage Committee, Sr. Play 4; Chairman Property Committee, Sr. Play 4.

PATRICIA ANNE WALKER

"Patsy" . . . Mars Hill . . . "Sonny" . . . fried chicken . . . "Make Believe" . . . deeply sincere

F.H.S. 1, 2, 3, 4; Allied Youth 1; Teen-Age Club 1, 2, 3, 4; Future Homemakers 2, 3, 4; Parliamentarian, Future Homemakers 4; Library Club 2, 3, 4; Vice-Pres., Library Club 2, 3, 4; Pres., Library Club 4; "Miss F.H.S." Contest 2, 3.

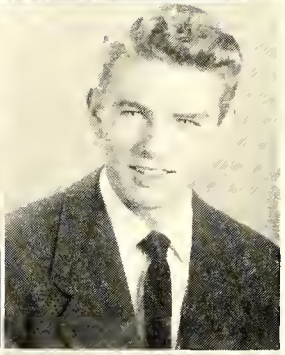

RUNELL ADAMS WARD

Leo . . . "10" . . . Wake Forest . . . "Ebb Tide" . . . Milk Bar . . . fried chicken and strawberry shakes . . . married life

F.H.S. 1, 2, 3, 4; Teen-Age Club 1, 2, 3, 4; G.A.A. 1, 2, 3; Spanish Club 1, 2; Friendship Club 1, 2; Intramural Sports 1, 2, 3; Vocational Ed. Club 4; "Miss F.H.S." Contest 1; Girls' Glee Club 1, 2; Homeroom Vice-Pres. 4; Future Homemakers 1, 2.

HARVY EDMONDSON WEEKS

"Eddie" . . . "The Kid" . . . Clarks . . . Miami . . . originality plus

F.H.S. 1, 2, 3, 4; Teen-Age Club 1, 2, 3, 4; J. V. Football 1, 2; Hi-Y 1, 2, 3, 4; Delegate, Hi-Y Conference 3, 4; Intramural Basketball 1, 2, 3, 4.

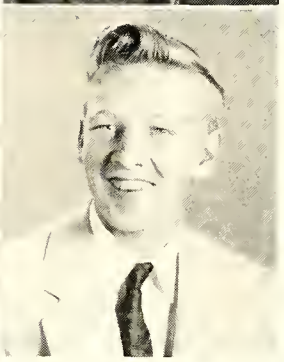

JEAN STUART WEST

"Stuart" . . . Brennan's . . . "Too Young" . . . sweet and friendly . . . New Orleans . . . slumber parties

Putnam H. S., Palatka, Fla. 1, 2; Fortier High School, New Orleans, La. 3; F.H.S. 4; Spanish Club 1; Little Women's Club 1, 2; Vice-Pres., Little Women's Club 2; Beta Club 3; Future Homemakers 1, 2, 4; Tri-Hi-Y 4; Teen-Age Club 4; *Key Hole* Staff 2; Freshman Waitress, Jr.-Sr. 1; Class Sec. 1, 2; Class Vice-Pres., Future Homemakers 4.

HAMPTON WHITE

Model "A" Roadster . . . "Rumble-Seat" . . . Chocolate Nut Sundae . . . T-Bone Steak . . . Clark's . . . easy going

Swansboro H. S., Swansboro, N. C. 1; F.H.S. 2, 3, 4; Football, 1, 2; Basketball 1; Baseball 1; Future Farmers 1; Athletic Association 1; Intramural Basketball 2, 3, 4; Teen-Age Club 1, 2, 3, 4.

Seniors

RICHARD ANTHONY WHITE

"Jasper" . . . State . . . Wooten's Drug . . . "Cruising Down the River" . . . scooting

Whiteville High School 1; Whiteville High School Band 1; F.H.S. 1, 2, 3, 4; F.H.S. Band 1, 2, 3, 4.

LINDA MERLE WILLIAMS

"Mule" . . . giggles . . . "I Believe" . . . parties at Athens . . . Queens . . . "Life of the Party" . . . Brennan's . . . Holden's Beach . . . do-nuts

F.H.S. 1, 2, 3, 4; Teen-Age Club 1, 2, 3, 4; Beta Club 3; National Honor Society 4; Vice-Pres., National Honor Society 4; Delegate, Beta Club Convention 3; Tri-Hi-Y 2, 3, 4; Sec., Tri-Hi-Y 4, Future Teachers 3, 4; *Bulldog* Staff 4; *Lafamac* Staff 4; Class Prophet, 4; Friendship Club 3, 4; Latin Club 2; Mixed Glee Club 3; 4; "Miss F.H.S." Contest 1, 3; Jr.-Sr. Committee 3; Jr.-Sr. Toast 3; Teen-Age Club Float 4; Homeroom Treas. 4; Sr. Superlative, "Most Mischievous;" Cast of the Sr. Play.

LORETTA SUE WILLIAMS

"Sue" . . . East Carolina . . . Brennan's . . . "No Other Love" . . . "Sonny" . . . Wrightsville Beach . . . friendly and sweet

F.H.S. 1, 2, 3, 4; Spanish Club 1, 2; Tri-Hi-Y 2, 3, 4; Teen-Age Club 1, 2, 3, 4; Future Homemakers 3; Girls' Glee Club 2; G.A.A. 2, 3, 4; Library Club 4; "Miss F.H.S." Contest 3; Intramural Basketball 2, 3.

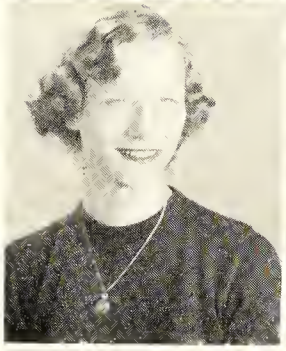

SYLVIA HALL WILLIAMS

"Puddin" . . . Max . . . French fries . . . Soda Shop . . . Jolly's . . . "To Be Alone" . . . cute

F.H.S. 1, 2, 3, 4; Teen-Age Club 1, 2, 3; G.A.A 2, 3, 4; Tri-Hi-Y 2, 3; F.H.A. 2, 3, 4; Class Sec., Future Homemakers of America, 4; Intramural Sports 1, 2.

MARTHA ALICE WILLIFORD

"Willie" . . . "Joe" . . . short 'n sweet . . . "Nevertheless" . . . Kenan . . . Carolina . . . sweaters . . . St. Mary's

F.H.S. 1, 2, 3, 4; Teen-Age Club 1, 2, 3, 4; Teen-Age Council 4; Tri-Hi-Y 2, 3, 4; Friendship Club 4; Future Homemakers 4; Class Vice-Pres., Future Homemakers 4; G.A.A. 2; "Miss F.H.S." Contest 2, 3, 4; "Miss F.H.S." Court 3; Intramural Sports 1, 2, 3; Senior Float 4; Sr. Superlative, "Cutest" 4; Student Council 1, 4; Spanish Club 3.

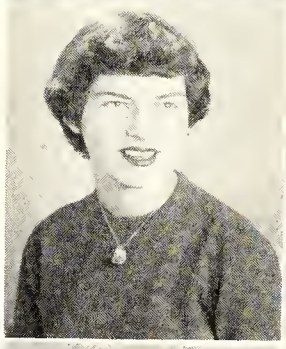

MERCEDES ANN WINCKLER

"Dede" . . . "Andy" . . . University of Florida . . . "Ebb Tide" . . . altogether friendly and loyal

Anglo-American H. S., Athens, Greece 1, 2; Glynn Academy, Brunswick, Ga. 3; F.H.S. 3, 4; Sec., French Club 1; Pres., French Club 2; G.A.A. 1, 2, 3; Girls' Varsity Basketball 2, 3; Latin Club 3; Math Club 3; Treas., Aviation Club 3; Girls' Glee Club 3; Homeroom Pres. 1; Teen-Age Club 4; Student Council 2.

EDITH MARIE WOOD

"Edie" . . . U.S.O. . . . "April in Portugal" . . . White Lake . . . hamburgers and milk shakes . . . roller skating and dancing . . . quietness . . . Illinois

F.H.S. 1, 2, 3, 4; Future Homemakers 1, 2; "Miss F.H.S." Contest 1, 2; D. E. Club 4.

JAMES ALLEN WOODHAM

"Allen" . . . State . . . Grady's . . . "What It Was, Was Football"

F.H.S. 1, 2, 3, 4; Distributive Education Club 4.

Seniors

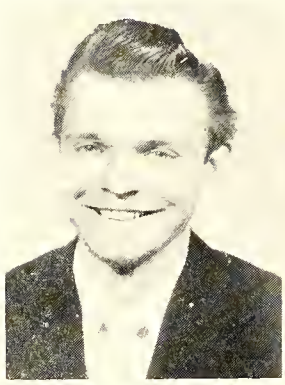

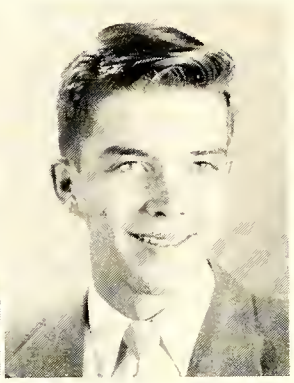

CHARLES GARRET WYRICK

"Smiling Jack" . . . "Pretend" . . . very pleasant

Cheyenne H. S., Cheyenne, Wyo. 1, 2, 3; F.H.S. 4; Monogram Club 1, 2, 3; Football 1, 2, 3, 4; Track 1, 2,3.

CARMON NEIL YORK

"Buzz" . . . "Forget Me Not" . . . Mars Hill . . . "tall, dark, 'n handsome"

Linden H. S., Linden, N. C. 1; F.H.S. 2,3,4; French Club 2, 3.

SENIORS NOT PICTURED

JAMES OTHNIEL BERRY
NANCY CAPPS
JEANETTE KATHRYN FRANKLIN
LAURA ANN FRANKS
MARILYN GILL
JERRY HAMMOND
CLINTON KRIESE
ROBERT KOZMA
BARBARA MILLER
BOB EDWARD OZMENT
WILLIAM VINCENT PUGLISI

OUR CLASSMATES IN SERVICE

HUGH DAVIS BURTON, JR.

Francis E. Warren
Air Force Base,
Wyoming

JAMES JOSEPH INGHAM, JR.

U. S. Naval Training Center
San Diego, Cal.

Senior Snapshots

AT WORK ON THE LAFAMAC

DIGNIFIED (?) SENIORS

OUR HERO

PALS

ONE OF THOSE HOUSEPARTIES

SUPERLATIVE BLUES

LAFAMAC FLOAT

Last Will and Testament

STATE OF NORTH CAROLINA
COUNTY OF CUMBERLAND
CITY OF FAYETTEVILLE

HEAR YE! HEAR YE!

That we, the graduating class of ninteen hundred and fifty-four, presumably the last class to graduate from the old high school, leave with some regrets and many memories. To those we leave behind, we bequeath many possessions—valuables we are forced to part with, since we will have absolutely no use for them once we graduate.

ARTICLE I

To our distinguished superintendent, Mr. C. Reid Ross, we leave a leather bound copy of "How to Attain Peace of Mind," along with our sincerest hopes that it may help him through the many problems presented by our city schools.

To our well-loved and respected principal, Mr. S. R. Edwards, we leave the newly perfected radar device guaranteed to catch skippers, although we are secretly convinced he already has one!

To our faculty we leave our deepest sympathy, for we don't know how they'll do without us.

To all the coaches we leave our thanks for a wonderful sports record in all departments.

ARTICLE II

To the Junior Class, we leave the fun of a senior year which they'll spend in a new building. Also the privilege of being the first class in seven years to wear a different style class-ring.

To the Sophomores, we leave the planning of the Junior-Senior next year, along with a warning—be sure you have plenty of aspirin before you start work!

To the Freshmen we leave a fresh can of oil to keep the Lamp of Learning shining brightly through the next three years. They'll need it before they're through!

ARTICLE III

We, John Shaw and "Zeke" Price, the country gentlemen, leave our love of the rural life to Jimmy White and Bill Aycock.

I, Stanley Griffin, leave my "head cheer-leading" ability to Wade Sessoms, knowing he can't do any better, but hoping he will try!

I, Anne Smith, leave my friendliness to Dot Overbeck.

We, Bill Rice and Janet Lewis, leave the fun of a senior year spent going steady to Phil Harris and Noel Vossler.

We, Della Smith and Jane Methvin, leave our first, last, and only bottle of "Light and Bright" to Ann Taylor. May she never be teased as much as we were!

We, Jerry Richardson and Tildon Downing, leave our seats in first period typing to Hector Black and Warren Gaines, with the hope that they will fill them more often than we did!

I, Chris Kanos, leave my muddy car, which has just about turned amphibious, to anyone foolish enough to fall for the farmer's daughter!

We, Jimmy Puglisi and Joel Fleishman, leave all the trials and tribulations of a football manager to Stewart Gregory and Bobby Herndon.

I, Libby Straughn, leave my "quiet" sneeze, with which I have broken up many a class, to Labinda Hodgin.

I, Lou Respass, leave my soiled and worn copy of "Dear Ruth" to anyone crazy enough to want to be in the Senior Play.

I, Julia Acker, leave my southern drawl to Carol McAfee.

We, Harold Kiser, "C-Note," Jimmy Bryan and Johnny Howell, leave our draped pants and "catty" appearance to Alston Cain, Bill Alexander, and Billy Hankins.

I, Elbert Brady, leave the job of supplying half the school with chewing gum to the school politician, Delbert Brooks.

We, Jerry and Jackie McDaniel, leave our "shyness" to Mary Rose Cooper and Joanne Bullard.

We, Ann Eller and Judith Goodman, leave the remains of many lunches eaten in the locker-room to Bertha Harris and Gaye Herndon.

We, Martha Williford and Gwen Palmer, leave our petiteness to Rachel Wilkinson and Martha McComb.

I, Jerry Turner, leave my third of the Katbird Trio to Billy Latham.

We, Louis Smith and Ted Plummer, leave all our far-fetched ideas for raising money for the homeroom to anyone who wants to attempt them.

I, Johnny Raper, leave my "curly locks" to Carol Geddes.

Glenda Shaw and Linda Merle Williams, leave Trig (we hope) with this warning to prospective Trig pupils—"Be prepared to study!"

We, Ray and Faye, leave our positions as "football hero and his girl" to Jimmy and Linda.

We, George Sibert and Bob Higgins, leave our flaming hair to Dewey Dance.

I, Kay Hedrick, just leave, being of slightly unsound mind due to the necessity of making "The Decision" in the MacBrady Issue!

I, Gayle Norman, leave my weakness for out-of-town boys to Cornelia Averitt.

I, Betty Jean Newell, leave my Juliet cap to Lynne Carlton.

We, Sara Butler and Jean Helms, leave our weakness for cadets to any girl unfortunate enough to fall for someone she can see only three times during the school year.

We, Kay Jeffries, Mary Capps and Patsy Walker, leave our jobs in the office to anyone industrious enough to want them.

We, Yvonne David and Freida Fadel, leave our brilliant records in French to Jeane Sauter and Sara West.

We, Sara Johnson and Carolyn Jones, leave our voices to next year's Glee Club.

We, Richard Hardman and Gordon Singles, the teachers' joy, leave our good behavior record to Malcolm Foster.

I, Alex McQueen, leave the title of "Cutest" to Tommy Bennett.

We, Jim Norman and Hugh Vann, leave our driving skill to Richard Goforth.

I, Donald Harris, leave my artistic ability to John Alford.

We, Carl Barrington and Peter Soule, leave all the broadcasting of "Hi-Topics" to Mike Lanham and Joe Pinkston.

I, Gayle Apple, leave this advice to anyone who gets pinned—"Remember, he has to tell his fraternity brothers what was said!"

I, J. P. Hales, leave my ability to argue without stopping for hours on end to Cobby Reaves.

We, Walter Barlow and David Wright, leave our trips to O. D. to Danny Underwood.

We, Jim Berry and Maurice Barbour, leave the excellent themes we wrote for Miss Griffin to next year's classes.

We, Antifaye Brown and Joan Murray, leave our after school jobs to anyone willing to work.

We, Betsy Reinecke and Jean Hon, leave our tattered and torn cheerleading skirts to Bettie Wooten and Carol Smith, in hopes that they will enjoy them as much as we have.

We, Louise Potter, Merel Pearson, Patsy Stevens, and Milly Sports, leave our homeroom gossip sessions to Nancy Nance and Tora Kessinger.

I, Bill Parks, leave the job of keeping the yard straight next year to Mary Le Grand.

We, Gerald Waitman, David Crotts and John Speedie, leave our cameras to next year's *Lafamac* photographers.

I, Mildred Stanton, leave my baton to Helen Young.

We, Maurice Taylor and Cecil Harkey, are leaving the Boys' Quartet. Miss Massey, how will you get along?

We, Sue Taylor and Dan Porter, leave our typing speed to Miss Turner.

We, "Diz" Faucette and Eddie Weeks, leave our corny jokes to anyone who hasn't heard them.

We, Reba Hankins and Joan Culbreth, leave our love for Carolina to Mac McFadyen.

I, Jim Buntyn, leave the girls to my brother Bill.

We, "Ox" Bullard and "Dub" Cribb, leave our football jerseys to Jack Cain and Glenn Short.

I, Louise Howell, leave my personality to Leslie Wells.

I, Graye Johnson, leave my poise to Joan Currie.

We, Margretta Hood and Katherine Franklin, leave our athletic ability to Arlene Erstling.

I, Sylvia Strickland, leave whatever it is in sixth period that I find to laugh about every day, to anyone possessing an odd sense of humor.

I, Dickie Urben, leave my good looking clothes to Don Beadle.

I, Bill Myers, leave my courage in daring to be the only boy in a shorthand class of thirty, to all the shy males of F.H.S., especially to Dougald Neil Clark.

We, Debby Carroll and Dede Winckler, leave our chemistry grades to any "brain" planning to take it next year.

I, Kay Felton, leave my copy of "Life in Japan" to the American Embassy.

We, Alice Harris and Martha Fasul, leave our dark good looks to Alyce Ann McLeod.

I, Dot Langford, leave my blond hair to Linda Downing.

I, Toni Darden, leave my trombone to Homer Mason.

I, Robert Kozma, leave the job of peddling *Bulldogs* to John Upton.

We, Elizabeth Kanzer and Myrline Byrd, leave our long hair to Aris Johnson.

I, Harriet Malkin, leave my good manners to Patsy Hatch.

I, Manley Eubank, leave all my cracks about Wake Forest to Mrs. Mueller, since she has appreciated them so much all year.

We, Marilyn Gill, Jean West, and Nancy Sapps, leave the first impression we received upon entering F.H.S. to any and all other new students.

We, Billy Cashwell and George Grant, leave our helpfulness to Bill Hart and Evelyn Fisher.

We, Sylvia Hall Williams, Cortez DeBerry Clark and Runnel Adams Ward, leave our maiden names to anyone who wants them.

We, Jean and Jane Holder, leave our strong family resemblance to Barbara and Elaine Ham.

I, Bob Ozment, leave my cracked knee to any football player.

We, Buck and Mattie Frances Jones, leave our unusual last names to Dorothy and Sara Jo Smith.

I, Betty Ann Lynch, leave the red hair dye left to me by Connie Dyess to Margie Strickland.

We, Wayne Lewis and Joel Johnson, leave our pleasant dispositions to Lucy Lynn Wooten.

We, Laura Franks, Betty Brown, Margaret Vincoli and Jo Ann Hurst, leave the "joys" of living at Fort Bragg to Marilyn Chalk and Sandra Chandler.

We, Carolyn Huff and Sue Williams, leave our capability to Suella Cox and Faye Capps.

I, Duke Haynie, leave the task of carting five girls up to Wooten's every afternoon, rather regretfully, to Bobby Taylor.

We, Peggy Matthews, Edith Wood, and Mary Ellen Edge, leave our small size caps and gowns to Ann Cain and Betty Lou Johnson.

I, Norma Newton, leave my glasses to Judy Swain.

We, Frances Snipes and Frances Mintz, leave our quietness to Katherine Davis, but we don't think it will do any good!

We, Howard Joiner, Jim McIntosh, Bill Moore, Dennis Lynch, and Bill McKee, state that we don't leave anything, since all our possession (rubber bands, slingshots, etc.) are too complicated for anyone else to handle.

We, Hattie McDonald, Catherine Hearn, and Elizabeth Mitchell, leave our struggles in the crowded locker room every day to anyone strong enough to attempt them.

I, Elsie Lee Phipps, leave the task of making a speech for the Honor Society to Barbara Bush.

I, Carmen York, leave my tall good looks to "Winky" McDavid.

I, Jerry Creech, leave my ability to pester Miss Long to Billy Van Landingham.

We, Philip Strahin, Bob Saunders, Bill Douglass, and Farrell Council, leave the book we wrote, entitled "His Four Convicts," to Mr. Warren.

I, John McCorquodale, leave my motorcycle to Tommy Covington.

I, Lucretia King, leave my love of dramatics to Marcia Stein.

We, Ruth Bordeaux and Sandra Strang, leave our habit of not speaking unless we have something important to say, to Carolyn Lewis.

We, Jerry Dale, David Gardner, James Gooden, Bucky Helms, and Hampton and Anthony White, leave our Senior Privileges (?) to the Junior Class. We are sorry we have so little to leave!

We, Anna Kay McDonald and Nancy Cook, leave our love of a good time and our points on why a person should never be serious to any junior with the same ideas.

I, Betty Ann West, leave my freckles to Johnny Griffin, not that he needs them.

And I, on this twelfth day of February in the year of our Lord, nineteen hundred and fifty-four, do hereby declare this epistle to be complete and "unabridged," and submit it for the public's approval.

Gayle Norman
Testator

Witnesses:

Judith Goodman
Suella Cox
Mary Frances Eaheart

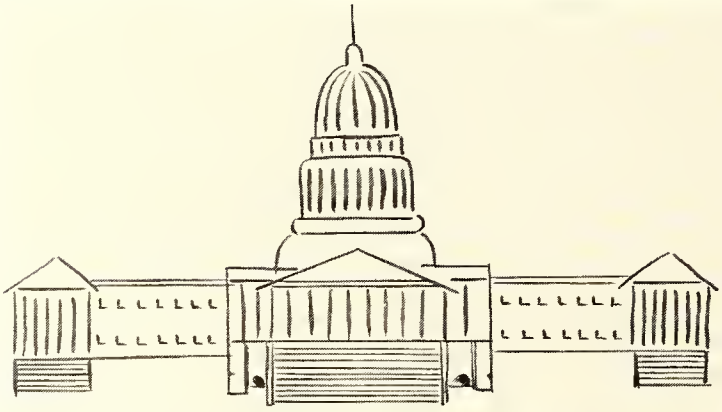

MOST LIKELY TO SUCCEED

Jane Methvin

Peter Soule

BEST LOOKING

Reba Hankins

Tildon Downing

MOST DEPENDABLE

Glenda Shaw
Joel Johnson

BEST DRESSED

Joan Culbreth
Dickie Urban

MOST STUDIOUS
Bill Myers
Graye Johnson

MOST CONSIDERATE
Harriet Malkin
George Grant

CUTEST
Martha Williford
Alex McQueen

MOST FRIENDLY
Anne Smith
Stanley Griffin

MOST TALENTED
Della Smith
Jerry Turner

MOST POPULAR
Louise Howell
Bill Price

MOST BASHFUL
Kay Felton
Donald Harris

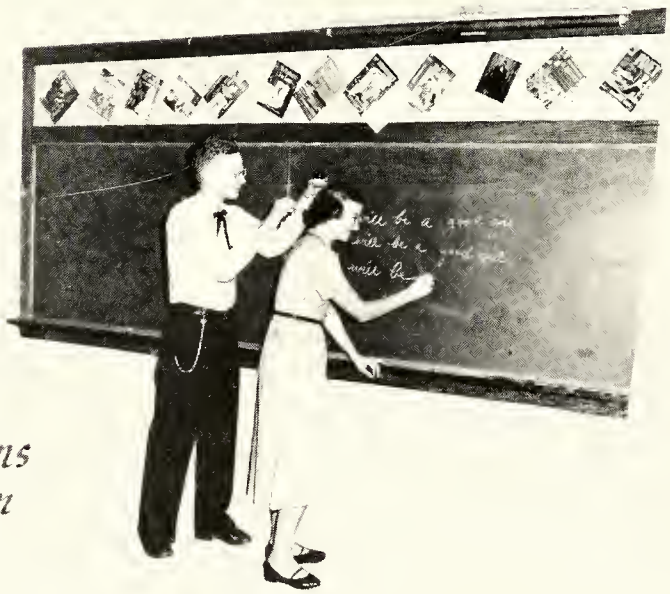

MOST MISCHIEVOUS
Linda Merle Williams
Richard Hardman

MOST ORIGINAL
Gayle Norman
Wayne Lewis

BEST SPORTS
Janet Lewis
Rayburn Slaughter

BIGGEST FLIRT
Nancy Cook
J. P. Hales

BEST ALL AROUND
Betsy Reinecke
Elbert Brady

Class Prophecy

To the Honorable Mayor, Elbert Brady
Fayetteville, North Carolina

Dear Sir:

I am greatly honored to be included in your plans for the reunion of our class. I have located a lot of our old classmates, and I am sending you the information gleaned from headlines, radio broadcasts, and television programs.

Dr. Myers is on his way to Sweden to receive the Nobel Prize for discovering the cause and cure of pneumonoultramicroscopicsilicovolcanokoniosis. He said that he was planning to visit Professor Soule at the University of Madrid during his sojourn in Europe.

Richard Hardman is still growing corn in Iowa, and Gordon Singles is working on the "C" (cobalt) bomb in South Carolina. He almost burned the lab down last week, but it was saved by the alert firemen, Farrell Council and Hampton White.

I wrote Mrs. Rice (the former Janet Lewis). She said that she and Bill surely do like living in Asheville. She also wrote that Bill brought Reba Hankins home for supper the other night. She had been crowned "Miss Universe" that day by "Mr. Universe," Tildon Downing, and was passing through Asheville on her way to New York.

The former Jane Methvin has moved back to Fayetteville since she wants her five girls and one boy to go to school here where Glenda Shaw and Merel Pearson are teaching.

Betty Jean Newell and Anne Smith are both big theatrical successes on Broadway.

Lou Respess has had a successful screen debut and has signed a contract with MGM (McIntosh, Grant, and McQueen), whose comedies have outshone Walt Disney's.

Della Smith is just returning from a tour in Europe, where she delighted audiences with her Rachmaninoff Piano Concerto with the London Symphony Orchestra, conducted by the great William Cashwell.

The famous lawyer, Manly Eubank, lost his first case yesterday while trying to clear Jim Norman from an attempt to destroy the world. Jim is being sent to Sing-Sing where the warden, Bill Parks, says he'll be taken care of.

J. P. Hales, a great producer, is opening his latest hit, "Girls, Girls, Girls," starring "Sizzling Straughn"; the hottest thing on Broadway!

Betsy Reinecke and Chris Kanos are leaving tomorrow for Hollywood to star in the new picture, "The Beautiful and the Bad."

A safari has just returned from Africa in which Duke Haynie and Carl Barrington killed a new kind of animal, the "Potfer." Crotts and Waitman Photographers met them at the dock, taking pictures for "National Geographic."

Walter Barlow and Eddie Weeks have opened the "Roulin Mouge Oasis" where Mattie Jones, Ann Eller, Frances Snipes, Gwen Palmer, and Jerry and Jackie McDaniel are Can-Can girls including "Miss Can-Can of '64," Julia Acker. They are supplied weekly with garters from "Gardner Garter Manufacturers." At the bar "George" Urben sells big orange drinks.

The Canary Trio including Carolyn Jones, Sara Johnson, and Millie Sports were seen decked in diamonds and furs, thumbing their way back to town after their new Cadillac, sold by Hugh Vann, the Auto Man, broke down.

"Tonsils" Taylor, "Howling" Harkey, and "Gargles" Griffin are thrilling audiences everywhere with their rendition of "Stout Hearted Men."

Buzz York has turned down a generous offer from Hollywood in preference for the more exciting life of the Bullard and Bryan Circus. He is replacing the sword swallower who retired last month because of indigestion. Wayne Lewis and Betty Anne Lynch are star trapeze artists, and Martha Fasul is fast becoming famous as an elephant trainer.

Donald Harris has been summoned to Washington to paint a portrait of Graye Johnson, the first woman president, for "Life."

Johnny Howell and Louis Smith, the two wandering hoboes, sent me a copy of *New York Times* in which Gayle (Louella) Norman's gossip column appears. In the column she stated that Jean and Roger are spending their second honeymoon in Japan with General and Mrs. Bob Higgins (the former Kay Felton). She also said that Ann Burton and Joan Culbreth have opened a dancing school in Scotland, where they are teaching the Highland Fling.

Jim Buntyn has taken over the Power's business and is running a model agency with John Speedie as the photographer.

George Sibert and his assistant, Judy Goodman, have made their first million by discovering a solvent for carbon.

Nancy Cook and Anna Kay McDonald, well-known hostesses in Washington, are really famous for their parties.

Joel Fleishman has been so successful with his chain stores across the South that he has retired and turned his business over to his manager, Billy Faucette, and his private secretary, Sara Butler. He plans to spend most of his time in Bermuda at the Price and Shaw Athletic Club or on (Joel) Johnson's Reservation for Fish and Wildlife.

Sylvia Williams, Runelle Ward, and Carolyn Dodson are planning a kindergarten which will open soon.

Harriet Malkin and Norma Newton are in Washington where they have become well-known congressional secretaries.

Jean and Jane Holder have made a small fortune by posing for the Toni ad, "Which Twin Has the Toni?" Their legal advisor is the nationally famous lawyer, Johnny Raper.

Last year Macy's Department store employed Sylvia Strickland as supervisor of all the secretaries. Her excellent business sense shown during *Lafamac* days has borne fruit! Now she is the highest paid woman in America.

An interesting trio are Louise Howell, Kay Hedrick, and Jean Helms. These have combined their talents and are operating a travel agency with their headquarters in the Old Market House. Their sightseeing buses are known throughout the historic Cape Fear region and among their gallant conductors I found these familiar names: Jerry Richardson, Ray Slaughter, M. W. Cribb and Jimmy Berry.

Carroll Freeman, prominent band director in the Tampa High School, has promised to send you news from all the others in our class. I can hardly wait to see all of you when we meet on June 2, 1964.

Linda Merle Williams

Prophet

MIGHTY OAKS FROM

1. Johnny Raper
2. Bill Myers
3. Merel Pearson
4. Linda Merle Williams
5. Carolyn Huff
6. Jane Methvin
7. Norma Newton
8. Susan Taylor
9. John Speedie
10. Della Smith
11. Alex McQueen
20. Carl Barrington
24. Glenda Shaw and Lucretia King
13. Harriet Malkin
23. Libby Straughn and Johnny Raper
18. Jerry Turner
17. Yvonne David
30. Alice Harris
39. Gayle Norman
28. Lewis Smith
29. Anthony White
22. Joan Culbreth and Bill Price
27. 6th grade
25. Laura Franks
37. Kay Hedrick and Jerry Richardson
26. Peggy Matthews
32. Gwen Palmer
31. Ann Eller
44. Martha Williford
41. Bill Rice
16. Johnny Sinodis
11. Elizabeth Mitchell
19. Jean Stuart West
40. J. P. Hales, III
46. Debbie Carroll
15. Edith Wood
17. Jim McIntosh
33. Nancy Cook
45. Betty Jean Newell
38. Dede Winckler

LITTLE ACORNS GROW

21. 1954 Seniors in 6th grade
48. Betty Brown
15. David Crotts
36. Toni Darden
26. George Grant
21. Sylvia Strickland
20. Ann Burton
51. Jean and Jane Holder
3. Anne Smith
18. Maurice Barbour
25. Judith Goodman
10. Janet and Wayne Lewis' Birthday Party
19. Jean Hon
12. Chris Kanos
35. Betty Ann Lynch
47. Betsy Reinecke
42. Millie Sports
13. Johnny Howell
22. Frances Snipes
8. Reba Hankins
50. Jerry and Jackie McDaniel
1. Bill Parks
7. Wayne and Janet Lewis
16. Julia Acker
9. John Mc Corquodale
11. Libby Straughn
14. Bill Moore
24. Mattie Frances Jones
6. Sondra Strang
4. Hampton White
43. Joan Murry
14. Antifaye Brown
34. Graye Johnson
27. Jerry Richardson
2. 6th grade

What's In A Name

When a student body, full of hope for the future, was called upon some thirty-three years ago to select an appropriate name for our yearbook, they did not over-look our glorious past. The first two syllables of their selection are commemorative of that distinguished nobleman of France whose name our fair city bears. The last syllable smacks of "the God blessed Macs," Scotch-Irish early settlers who still so extensively inhabit the Cape Fear section. What more appropriate, then, than that the theme of this volume of the LaFamac should bring afresh to our minds the ever illustrious and inspiring career of that gallant knight of liberty, MARIE JOSEPH PAUL YVES ROCH GILBERT du MOTIER, MARZUIS de LAFAYETTE.

If in the humble task of picturing and preserving for the future something of the youth, happiness, and joy of our high school days, we shall attain even a small degree of the success with which the great Frenchman met and mastered the great issues of his day and generation, we shall be content.

Juniors

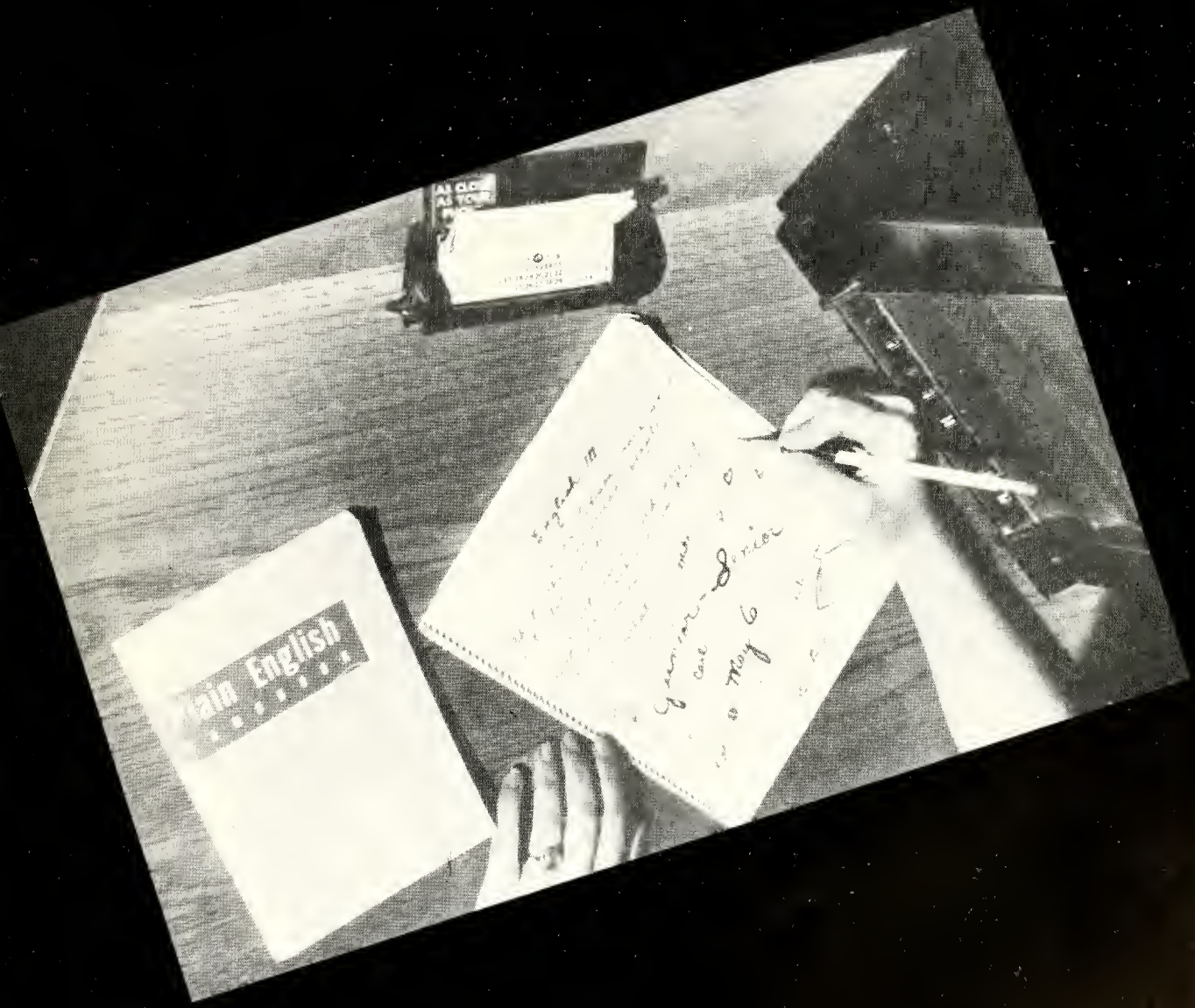

Juniors

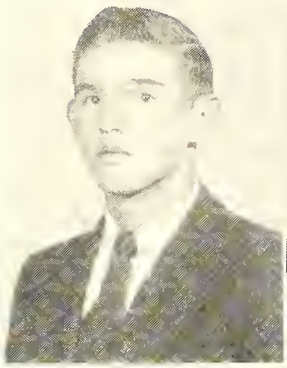
Phil Harris, President

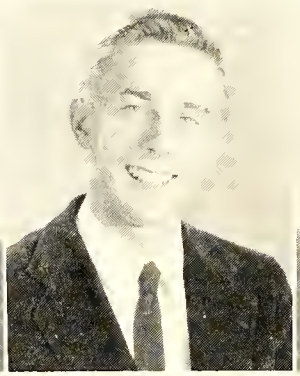
Bill Hart, Vice President

Peggy Averitte, Secretary

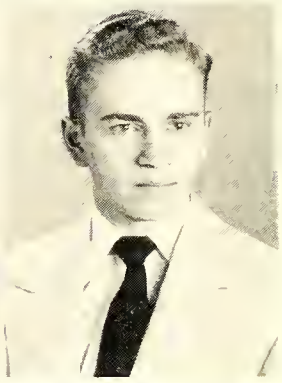
Albert Waitman, Treasurer

Janice Abbot
Charles Almeda
Cornelia Averitt
Bill Aycock

Betty Lou Baker
Don Beadle
Ann Beck
Gaynell Berry

Doris Black
Bob Blackwell
Daniel Branson
J. J. Brunson

Joanne Bullard
Bill Buntyn
Barbara Bush
Helen Butler

Juniors

Ann Cain
Carolyn Calder
Nancy Cameron
Jackie Cannon

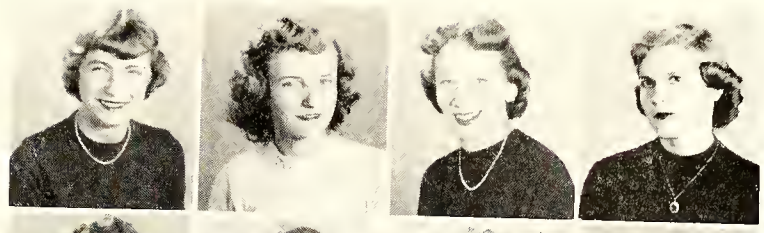

Lynn Carlton
Walt Carroll
Juanita Cary
Marilyn Chalk

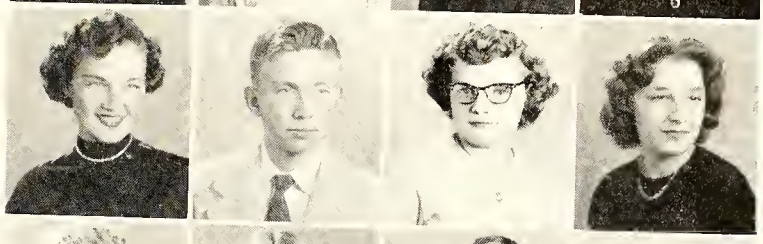

Carol Chilson
Mary Rose Cooper
Tom Covington
Barbara Cox

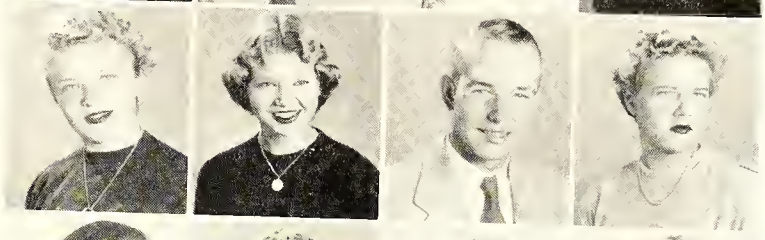

Eleanor Cox
Suella Cox
Dickie Croom
Jim Crowell

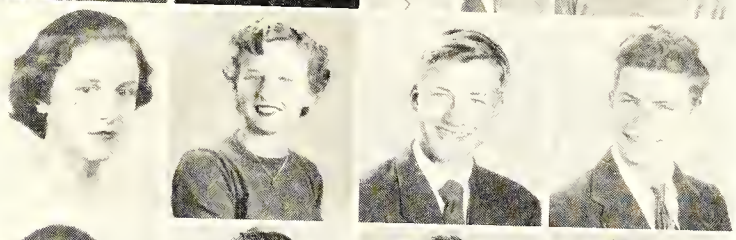

Tom Crumpler
Warren Elkins
Kenneth A. Ellis
Sandra Evans

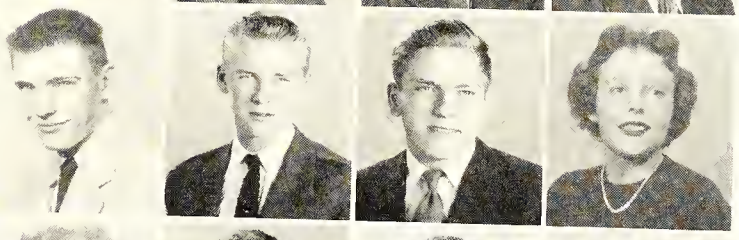

Dena Fasul
Evelyn Fisher
Bernice Fleishman
Malcolm Foster

Blan Gerow
Richard Goforth
Barbara Graddy
Larry Greene

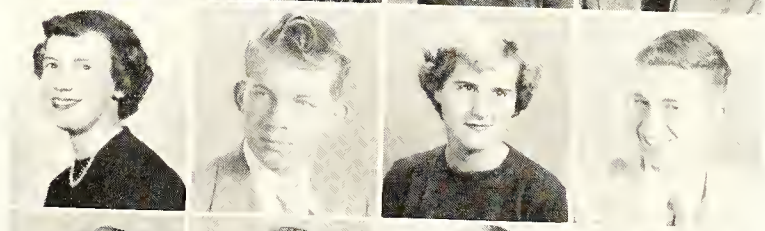

Carolyn Hair
Johnny Hair
Sylvia Halleman
Barbara Ham

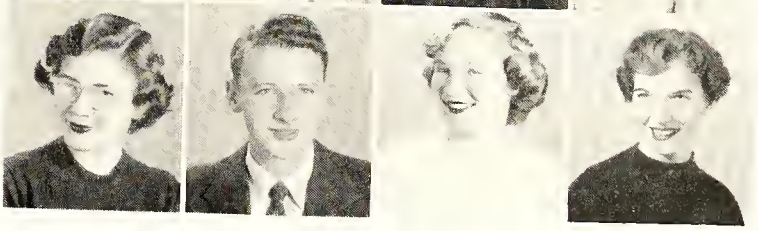

Juniors

Elaine Ham
Bertha Ann Harris
Ira Heath
Herlie Hendrix

Gaye Herndon
Connie Honeycutt
Jerry Huckaby
Janice Hutson

Linda Jones
Garth Jenkins
Betty Johnson
Mary Johnson

Bobby Kemp
Barbara Kerr
Tora Kessinger
John Lane

Billy Latham
Joyce Leonard
Duane Linker
Elizabeth Locke

Maxine Lott
Helen Makris
Sherra Mashburn
Homer Mason

Jeanette Miller
Mina Milner
Maurice Moore
Robert Mutzburg

Carol McAfee
Martha McComb
Kay McConnell
Winky McDavid

Juniors

Alice McLeod
Bill McLeod
Nancy Lou Nance
Inez Owen

Billy Owen
Virgie Mae Parrish
Colin Peterson
Joe Pinkston

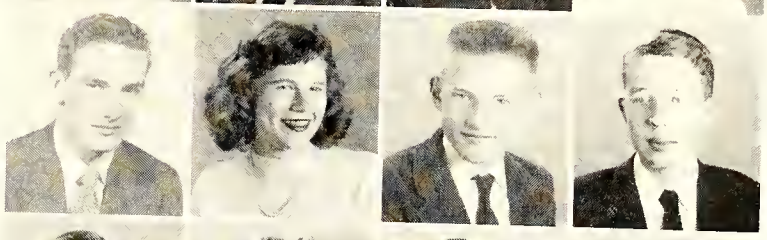

Lonnie Player
Celestine Plummer
Gilbert Poole
Cobby Reaves

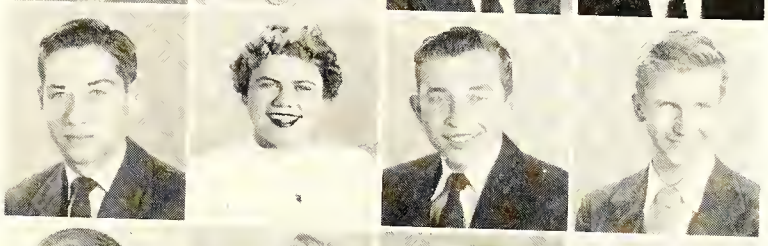

Harriet Reaves
Charlotte Regan
Shirley Rivers
Bobbe Sanders

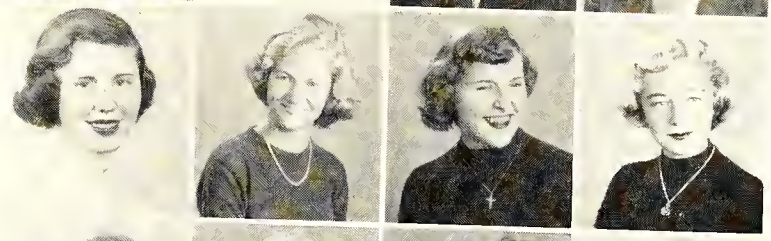

Selma Satisky
Jeanne Sauter
Jeanette Schmid
Cordelia Scruggs

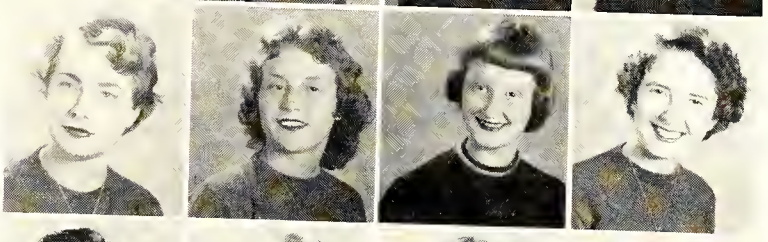

Wade Sessoms
Ronald Simpson
Betty Ann Smith
Carol Smith

Charles Smith
Kathleen Smith
Sara Jo Smith
Carl Strayhorn

Margie Strickland
Judith Swain
Ann Taylor
Chris Taylor

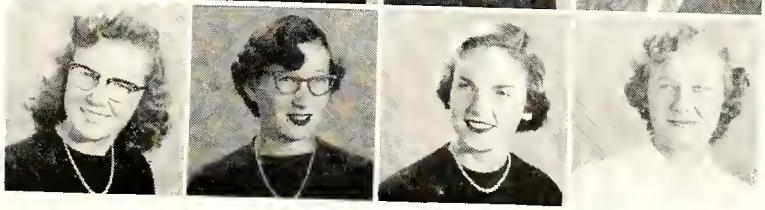

Juniors

Bobby Taylor
Emily Temple
Elta Tew
Clarence Tew

Carolyn Thomason
Bobby Dan Thompson
Larry Thompson
Gladys Toler

Charles Turner
Betty Faye Tyler
Sandra Tyson
John Upton

Noel Vossler
Bill VanLandingham
Lesley Wells
Sara West

Frances Williams
Bill Winters
Dick Wood
Betty Wooten

Jeanette Young
Alice Barnes

Sophomores

Sophomore Class

Delbert Brooks,
President

Betty Anne Wilkins,
Vice President

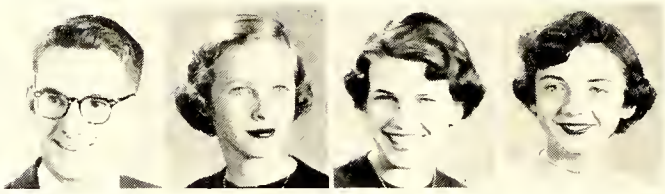

Nancy Payne,
Secretary

Joy Little,
Treasurer

Roma Jean Adams
John Alford

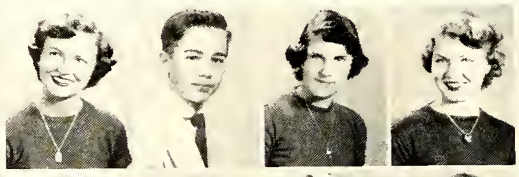

Helen Ayers
Joan Barden

Carolyn Barringto
Tommy Bennett
Billy Bizzell

Hector Black
Robert Bloh
Judith Boyd

Don Braswell
Mildred Britt
Delbert Brooks

Peggy Brown
Archie Bullard
Bobby Bunce

Nancy Butler
Dorothy Byrd
Alston Cain

Sue Campbell
Roger Cannon
Alvis Carr

Susan Carroll
Sandra Chandler
Johnny Chestnut

James Claggett
Dougald Clark
John Clark

Kelly Collum
Barry Cooper
Richard Coughenour

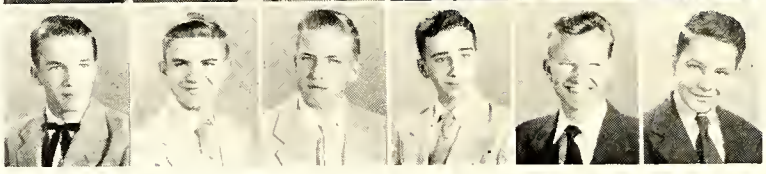

William Coutouzis
Thomas Crabtree
Bowen Cullom

Sophomore Class

Joan Currie
Mary Dance
Carolyn Darden

Joseph Davis
Katherine Davis
Nancy Davis

Donna Dickey
Billy Downing
Linda Downing

Lynette Downing
Nadeen Dudley
Don Eller

David Ellis
Arlene Erstling
David Evans

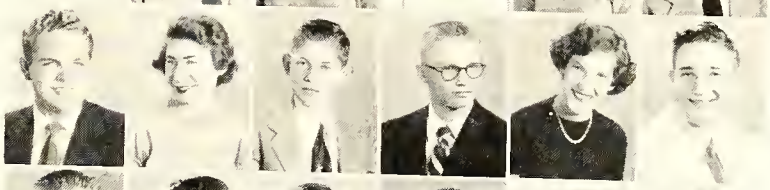

Leonard Faircloth
Jean Fisher
Morton Fleishman

Bennie Fowler
Robert Fulghum
Tom Golden

Edmund Grady
Stewart Gregory
Johnny Griffin

Chestley Grimsley
Alice Ann Guthrie
Barbara Hamilton

Larry Hardee
Christina Harris
Patsy Hatch

Abigail Hawley
Louise Healy
Robert Heath

Ronald Hendrix
Gayle Hocutt
Labinda Hodgin

Ralph Hoggard
June Holmes
Flora Horne

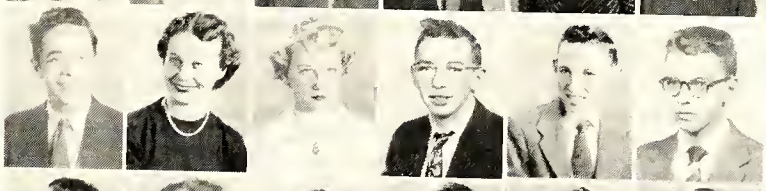

Sampson Horne
Robert Horne
Douglas Hudgins

James Humphreys
Rossie Humphrey
Jack Hutson

Anna Fay Jackson
Dottie Jackson
Faye Jackson

Sophomore Class

Kenneth Jackson
Jimmy Jessup
Mary Jane Johnson

Richard Johnson
Judith Jordan
Arial Kinard

Johnny Koester
Joanne Krauss
Mike Law

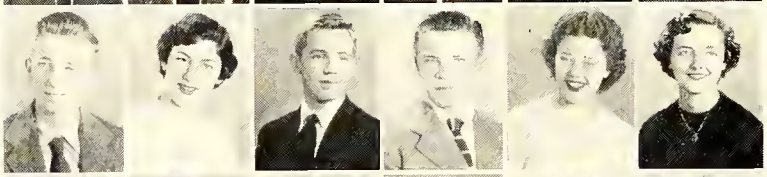

George LeClair
Martha Leggett
Patricia Lewis

Joy Little
Lawrence Lyons
William McCallum

Pat McCorquodale
Michael McDaniel
Mary Jo McDonald

Judith McIntosh
Judy McKay
Barbara McLeod

Jack MacMillan
Lydia McNeill
John Marr

Franklin Martin
Margaret Mason
Howard Mathews

Jacqueline Mathis
James Morgan
Beverly Moritz

Nell Mosley
Lois Norris
Ellen Oakes

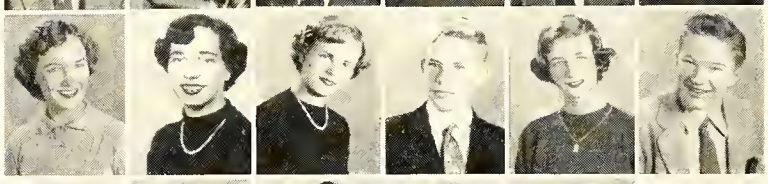

Bob Orcutt
Dorothy Overbeck
Brandon Palmer

Mary LeGrand Parks
Wayne Patterson
Nancy Payne

David Perkins
Harriet Perlstein
Jocelyn Peterson

Robert Pinkston
Mary Rabon
Johanna Raper

Margaret Ray
Richard Reppard
Hilda Saleeby

Sophomore Class

Reese Shore
Dorothy Smith
Matthew Smith

Linda Soule
Barbara Stanton
Marcia Stein

John Stephens
Janette Stone
Janice Sutton

Patricia Sykes
Mazie Talbert
Joan Teague

William Templeton
Gloria Thomas
Rudolf Thunberg

Eloise Todd
Thomas Toman
Derry Turner

Luther Walker
Charles Wallace
Sandra Webster

Jo Anne Weeks
Lois Weeks
Robert Wilkes

Betty Anne Wilkins
Anne Williams
June Williams

Richard Williford
Marcia Wilson
Barbara Wolfe

Lucy Lynn Wooten

Patricia Young

Snapshots Of Underclassmen

ANOTHER BIOLOGY EXPERIMENT ??

WATCH THE BIRDIE!!

WORKING HARD ?

A TRIANGLE IN MORE WAYS THAN ONE!

DON'T WE LOOK PRETTY!

MORE FUN THAN A BARREL OF MONKEYS

DAY DREAMING ?

ALL DRESSED UP AND NO PLACE TO GO

BEST FRIENDS

Freshmen

Freshmen

Glen Jernigan, President — Ann Pringle, Vice-Pres. — Kay Peoples, Secretary — Fay Barfield, Treasurer

Judith Ammons
Linda Apple
Elizabeth Atkins

Hunter Bailey
Fay Barfield
Mildred Barlow

Gail Barrett
Nelson Bass
Bobby Beard

Sylvia Beard
Wallace Berry
Barbara Blackman

Harvey Blanchard
Robert Bloodworth
Brenda Booge

Dolly Branson
Faye Brisson
Ann Broadwell

Mary Brock
Howard Bullard
Sherrill Byrd

John Mac Byrd
Carleen Cain
Peggy Calder

Dell Jean Capps
Merrill Carlton
Don Carter

Joe Chandler
Ernest Chavez
Rona Cheplow

Ann Clark
Jeannie Coleman
Curtis Collier

Joan Combs
Gail Cooper
Howard Craig

Richard Crouch
Robert Crumpler
John Robert Culbreth

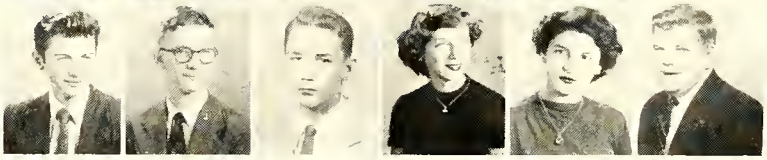

Margo Curd
Rose Marie David
Bobby Davis

Freshmen

Ann Denton
Jackie Dismukes
Joel Dugan
Johnny Farrell
Harvey Fleishman
George Allen Frazee
Pat Geddie
Judith Gooden
Hildreth Gore
Robert Griffin
Katherine Griswold
Edith Gurganious
Anne Harvey
Toby Hedekin
Pat Helms
Phyllis Holland
Judy Honeycutt
Barbara Horton
Hazel Johnson
James Jones
Sally Jones
Pat Keiser
John Kelly
Rita Kertzman
Jerry Leonard
Carolyn Lewis
Richard Lilly

Harold Elkins
Reese Everson
Doris Faircloth
Sharon Frazier
Warren Gaines
Carroll Geddes
Leilani Graves
Mary Gray
Peggy Joyce Gray
Eleanor Hall
Billy Hankins
Libby Hankins
Patsy Hewitt
Theresa Hinton
Jim Holland
Bobby Jean Jeffries
Mary Jennings
Glen Jernigan
Thomas Jones
Betty Lou Joyner
Roberta Kanzer
Bill Kinard
Carole King
Betty Kay Lawson
Joe Loflin
Martha Jean Lucas
Lynda McCorkle

Freshmen

Carolyn McCullough
Tim McKenzie
Corrolynne McLaurin
Marion Martin
Rom Mason
Navis Jean Massey
Alton Murchison
Jim Nance
Lynda Nash
George O'Hanlon
Jackie Ozment
Helen Pappos
Charles Pinkston
Mary Player
Ann Pringle
Margaret Ann Riddle
Charles Rose
Sue Ross
Elaine Scheffler
Roger H. Schlapkohl
Pat Shannon
Frank Smith
Peggie Smith
Gail Sports
John Taylor
Rachel Ann Taylor
Sara Taylor

Trina McRae
Pat Manges
Betty Jo Martin
Alice Mathis
Louie Mauney
Athanasia Moutos
Diana Neal
Mary Newberry
Geraldine Nix
Kay Peoples
Vivian Phillips
Jane Pickett
Angeline Psillos
Margaret Psillos
James Reaves
Iris Russ
Bonnie Russell
Dixie Saunders
Nancy Shirley
Barbara Ann Smith
Barbara Smith
Joe Sports
Barbara Stephens
Diana Sutton
Frank Teague
Bonnie Tew
Richard Threat

Freshmen

Bonnie Toman
Sheila Trubacek
Mary Turner

Judith Varney
Etta Vaughn
George Vick

Mary Wemyss
Joan Wheatley
Bobby Widenhouse

Dee Woodham
Georgie Wray

Dot Underwood
Sarah Upton
Peggy Vallandingham

Carroll Jane Walk
Elizabeth Walters
Frances Watts

Phyllis Williams
Ann Williford
Mary Wood

Barbara Wyatt
Helen Young

TO OUR F.H.S. BUILDING

We came to you,
Green and unknowing.
Your personality,
Created by the hundreds
Before us,
Filled us with great awe.
And we felt our own awkwardness
Beside your experience
Of years.

Brash and worldy-wise,
Filled with new-found knowledge,
We returned the next fall
Wise as the sages.
You winced,
For you had seen our kind
Of "wisdom" before,
And set about to teach us
A painful lesson.

Our third year came
And a mellowness set in;
Well acquainted now,
We had each battered corridor
Sketched indelibly
In our hearts.
We treasure this final year
And the friendly bond between us.
A million experiences

Crowded into three short years
Whirl dizzily through our minds:
Gay times jumble with minor heartbreaks,
Forming a pattern, colorful and lasting.
We shall take it with us
To form a new school,
A new personality
Standing firmly on the foundation
Of the old.

Bertha Harris
Class of 1955

Poems By Students

JUNE 1, 1954

A quiet stillness fills the twilight air;
Twinkling stars shine brightly in the sky,
And a pale moon appears as the clouds move aside to make room,
But we sit on the steps of our school,
Absorbed in our thoughts,
Speaking little.

At first we had looked forward with thrilled anticipation
To June—a month to remember.
Now, as it is here so soon, so incredibly soon,
A recondite feeling of sorrow and loneliness engulfs us.
We are strangely stirred:
Our high school days are almost over.

Memories—oh, how we shall cherish them!
Those football and basketball games,
The dance afterwards, where friendly atmosphere always prevailed;
Week-ends, every minute
Filled with all the fun we could pack into it;
Weeks of struggling with *Macbeth*,
Our constant companion and friend
Whom we shall never forget,
Thanks to our long suffering teachers;
Research papers, book reports, poetry booklets;
Working on school publications
And putting our heart and soul into them,
So that we might make them the "best yet"—

Displaying our talents in the band, glee club, dramatic and dance groups;
Hours upon hours spent after lunch
Laughing, talking, acting more like infants than Seniors,
Or just sitting around enjoying the sun.
On these same front steps;
Maybe even having our pictures taken by some ambitious photographer;
Big, luscious, formal dances; small, friendly get-togethers,
Our highly-polished class production;
Two wonderful, dreamy Jr.-Sr.'s; travels far and near;
Friendships strengthened through teamwork—
Friendships everlasting, unceasing.
We remember much, but the *best* things stand out most.

A fresh, evening breeze is humming through the trees:
Night is upon us.
We must leave this familiar spot, now deserted and peaceful.
Numerous tasks are to be done.
Hand in hand, surrounded by a feeling of mutual affection.
We gaze in admiration just once more before
Turning from our beloved
Fayetteville High School
To begin countless preparations:
Tomorrow is Graduation Day.

Della Smith
Class of 1954

MONOLOGUE TO HAY STREET

I come to you a stranger,
A novice in your lore.
Your ancient cobbles know me not,
Nor I your tangled story.
Your ancient wars and petty cares:
All are just as tales to me:
I am a novice in your lore.

I see now just externals of the modern street:
Hay Street, the thread of Fayetteville's common life,
The common artery of tradition and iconoclasm:
Your venerable Market House;
Then the Capitol on the right
And little shops along the way;
The Post Office on the left;
Then Victorian Hay Street Church;
And down to proud Prince Charles;
The dingy railroad station;
Then past the tawdry bars
To the Boulevard;
Now the ascent of verdant Haymount;
Mellow homes and twisting vines;
Up to Highsmith, and Arsenal,
Till you end at Highland Church.

You link the town; you link the past;
You know both son and sire:
But your tales of past are hid
From critic's eye:
So I cannot tarry long and stay
A novice in your lore.
My transient heart beats on in Houston Street:
A virtuoso in its lore.

Bill Myers
Class of 1954

ODE TO A DEMOTED SCHOOL

A melancholy note was struck
That set our hearts a-yearning,
When we learned the dreadful fate
Of our school of higher learning.

You've nurtured us through tender years,
While characters were molding,
And now you'll help the younger ones
Whose lives are just unfolding.

It really shouldn't be so bad,
For a fine old school like you;
You've served your purpose very well—
Now you've a job that's new.

We're sorry that it had to be,
But please don't be offended,
We can't stand still—time marches on,
And hurt was not intended.

So here's to the halls we love so well,
With columns standing tall;
We love you as we leave you,
As we loved you more each fall.

Lou Respess '54

THE MAJESTIC OAK

She stands
Alone.
She does not weep.
She has no soul—
Yet her beauty
Is wondrous.

A beauty
Known to few—
Sought
By many.
She is
The Majestic Oak.

Her boughs
Stretch forth,
Seeking
The strength of God.

Her spidery roots
Creep silently
Through deep, black loam,
Clinging staunchly
To the earth.

But
She is not moved—
This massive oak—

Not by
The bleak December winds,
Not by
The tempestuous March floods,
Not by
Man.

She stands
Above these things—
They shall *never*
Weaken her spirit.

Her jade leaves
Shade God's creatures
From the August sun.

Her knarled trunk
Conceals the nests of birds
From harm.

Yet
She is not recognized.
She is
The *pretty* oak.

Should man
Follow her example,
Not
Dwell among her shadows,
But seek
The strength of God,
Shelter
His creatures,
And stand firm,
Not be uprooted by
The storms of life—
He would be as stable
As the Majestic Oak.

Lesley Wells
Class of '55

Activities

Fayetteville High School

Student Council

FAYETTEVILLE, N. C.

PRESIDENT:
PETER F. SOULE

VICE-PRESIDENT:
GRAYE JOHNSON

SECRETARY:
EVELYN FISHER

TREASURER:
JOE PINKSTON

SENIOR CLASS

PRESIDENT:
ELBERT BRADY

REPRESENTATIVES:
ANN ELLER
JOEL FLEISHMAN
JOHN SHAW
MARTHA WILLIFORD

JUNIOR CLASS

PRESIDENT:
PHIL HARRIS

REPRESENTATIVES:
BARBARA BUSH
MARY ROSE COOPER
BILLY LATHAM
NOEL VOSSLER

SOPHOMORE CLASS

PRESIDENT:
DELBERT BROOKS

REPRESENTATIVES:
DOUGALD CLARK
LYNETTE DOWNING
JOAN CURRIE
JIM HUMPHREYS
JUDY McKAY

FRESHMAN CLASS

PRESIDENT:
GLENN JERNIGAN

REPRESENTATIVES:
ANNE BROADWELL
JOEL DUGAN
MARGARET ANN RIDDLE
SUE ROSS
GAIL SPORTS

ADVISER:
Mrs. ESTELLE M. LeGWIN

Activities Sponsored By

THE STUDENT COUNCIL

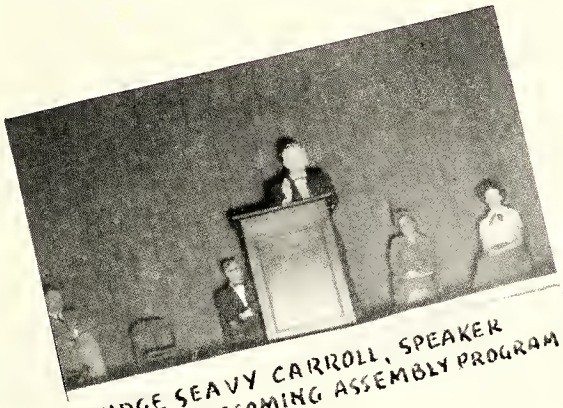

JUDGE SEAVY CARROLL, SPEAKER
1953 HOMECOMING ASSEMBLY PROGRAM

SENIOR CLASS FLOAT WINNER OF THE
STUDENT COUNCIL HOMECOMING PARADE

WORKING ON THE TALENT SHOW

WINNERS OF THE 1954 STUDENT COUNCIL
TALENT SHOW, MARCH 1954

Key Club

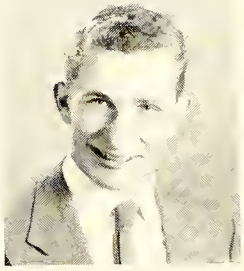
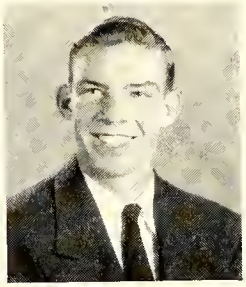
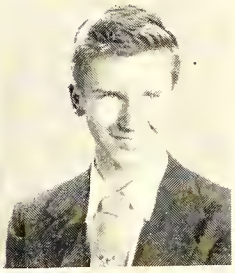
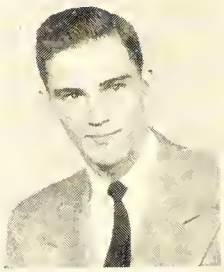

Johnny Raper, President

Bill Price, Vice President

Cobby Reaves, Secretary

John Shaw, Treasurer

Mr. Warner, Kiwanis Adviser

Mr. Vossler, Kiwanis Adviser

Mr. Mills, Faculty Adviser

The Key Club is an international service organization, sponsored by the Kiwanis Clubs. Its purpose is to serve the school and community. Our chapter is sponsored by the Kiwanis Club of Fayetteville.

First Row: Garth Jenkins, Gilbert Poole, Larry Thompson, Billy Latham, Joel Fleishman, Robert Horne, Douglas Hudgins. *Second Row:* Carl Barrington, John Shaw, Manly Eubank, Donald Harris, Joe Pinkston, Jimmy Humphries, Joel Johnson, Carl Strayhorn, Bill Hart, Albert Waitman, Richard Welch, George Grant, John C. Speedie. *Third Row:* Peter F. Soule, Bill Price, Johnny Raper, Bill Rice, Delbert Brooks, Cobby Reaves, Stanley Griffin, Jerry Turner, Johnny Sinodis, Elbert Brady, Mike Lanham, Gerald Waitman.

Key Club

The Key Club Kapers, Our Yearly Gift to the School

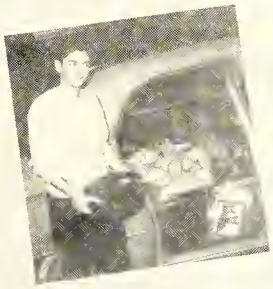

Our Christmas Gift—

The Meeting, Hub of All Club Activities

to a Needy Family

WE BUILD

The Key Club has had many outstanding projects this year. Among these are preparing and selling football programs, a radio program each week, the Key Klub Kapers, a father and son banquet, the sponsoring of a Christmas tree, and decorating the school Christmas tree. An initiation party was also held for the new members.

Christmas Spirit

Hi Topics

KAPPA BETA CHAPTER
OF THE
FUTURE TEACHERS OF AMERICA

MISS KATE BAREFOOT,
For whom our chapter was named

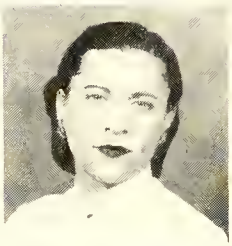

MISS MIRIAN REVELISE
Adviser

MRS. JANIE SIMMERMAN
Adviser

MISS LOUISE JOHNSTON
Adviser

F. T. A.

DELLA SMITH
Treasurer

JAYE METHVIN
Vice-President

GRAYE JOHNSON
President

LIBBY STRAUGHN
Secretary

LINDA MERLE WILLIAMS
Reporter

Julia Acker, Joan Culbreth, Ann Eller, Dena Fasul, Martha Fasul, Alice Harris, Louise Healy, Pat Helms, Jean Hon, Louise Howell, Janet Lewis, Maxine Lott, Harriet Malkin, Martha McComb, Norma Newton, Inez Owen, Merel Pearson, Betsy Reinecke, Lou Respess, Frances Snipes, Millie Sports, Sylvia Strickland, Elta Tew, Bill Winters.

Lafamac Staff

DELLA SMITH
Editor-in Chief

JOEL JOHNSON
Financial Manager

CARL BARRINGTON
Advertising Manager

MISS LOUISE BLACK
Adviser

GEORGE SIBERT

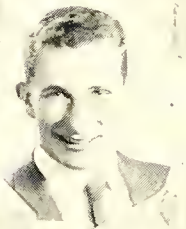

JOHNNY RAPER

BETTY JEAN NEWELL

SYLVIA STRICKLAND

GERALD WAITMAN

HARRIET MALKIN

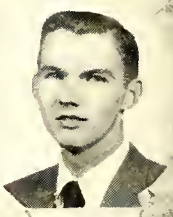

BILLY CASHWELL

CAROLYN HUFF

LINDA MERLE WILLIAMS

JUDY GOODMAN

MAKTHA FASUL
DONALD HARRIS
JULIA ACKER
GLENDA SHAW
NORMA NEWTON
LOU RESPESS
ANN ELLER
LOUISE HOWELL
BILL MYERS
PETER SOULE
JOAN CULBRETH
ANN BURTON
JOHN SPEEDIE
JEAN HON
OB HIGGINS
GAYLE NORMAN
JANE METHVIN
REBA HANKINS
LIBBY STRAUGHN
IMMY BRYAN
GEORGE GRANT

NATIONAL HONOR SOCIETY

First Row, Left to Right: Myers, President; Williams, Vice-President; Miss Griffin, Adviser; Newton, Secretary; D. Smith, Treasurer. Second row: Barrington, Bordeaux, Bullard, Bush, Eller, Fisher,. Third row: Fleishman, Goodman, Grant, Hart, Herndon, Hon.

Fourth row: Johnson, L. Jones, M. Jones, Latham, Ann Lynch, Methvin. Fifth row: Newell, Norman, Phipps, Raper, Reaves, Shaw. Sixth row: Sibert, A. Smith, Soule, Wells, Williams.

The Friendship Club

Janet Lewis, President

Alice Harris, Vice-President

Jane Methvin, Secretary

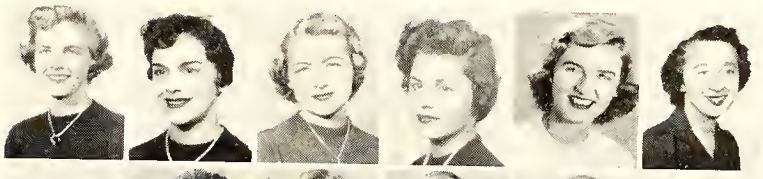

Dena Fasul, Treasurer

Della Smith, Program Chairman

Miss Morrison, Adviser

Julia Acker

Cornelia Averitte

Carolyn Barrington

Joanne Bullard

Barbara Bush

Nancy Cook

Mary Rose Cooper

Eleanor Cox

Suelia Cox

Linda Downing

Martha Fasul

Bernice Fleishman

Kay Hedrick

Jean Hon

Rossie Humphrey

Anna Faye Jackson

Faye Jackson

Mary Jane Johnson

Linda Jones

Martha Leggett

Maxine Lott

Betty Anne Lynch

Barbara McLeod

Carol McAfee

Mary McDonald

Helen Makris

Nancy Lou Nance

Gayle Norman

Inez Owen

Merel Pearson

Harriet Pearlstein

Louise Potter

Betsy Reinecke

Lou Respess

Bobbie Sanders

Carol Smith

Sara Jo Smith

Libby Straughn

Sylvia Strickland

Ann Taylor

Chris Taylor

Joan Teague

Emily Temple

Elta Tew

Gay Thomas

Noel Vossler

Gerald Waitman

Joanne Weeks

Priscilla Whitehead

Linda Merle Williams

Martha Williford

Bettie Wooten

SENIOR HI-Y

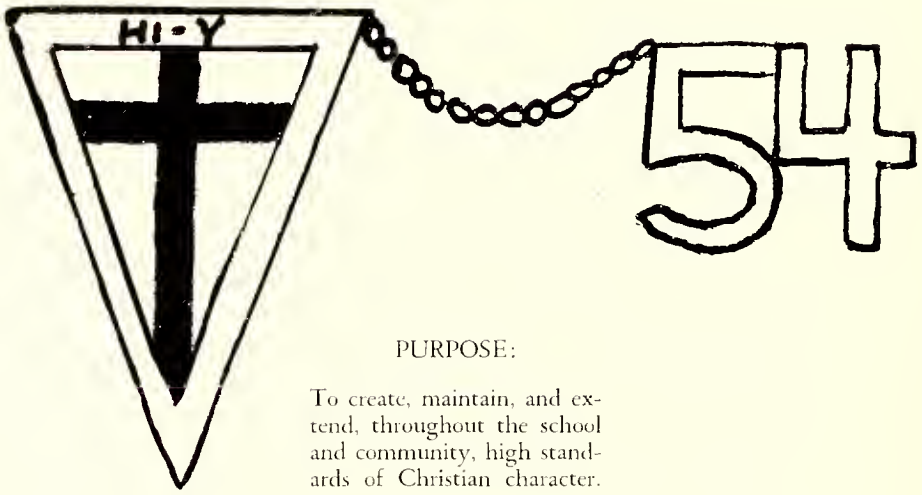

PURPOSE:

To create, maintain, and extend, throughout the school and community, high standards of Christian character.

Seated l. to r.: Joel Johnson, Donald Harris, Johnny Raper, Chris Kanos (Chaplain), Jerry Richardson (Treasurer), Joel Fleishman (Vice-President), Billy Faucette (Secretary), Walter Barlow, Jimmy McIntosh, Wayne Lewis. Standing: Johnny Howell, Bill Parks, Duke Haynie, Stanly Griffin, Manly Eubank, J. P. Hales, Alex McQueen, Bill Price (President), Jerry Turner, Johnny Sinodis, John Shaw, Herbert Bullard, Eddie Weeks, Tildon Downing, George Grant. Not pictured: J. D. Adams (Advisor), Elbert Brady, David Wright, Farrell Council.

JUNIOR HI-Y

Johnny Hair, President; Cobby Reaves, Vice-President; Albert Waitman, Secretary; Joe Pinkston, Treasurer; Gilbert Poole, Chaplain; Billy Latham, Program Chairman; Jimmy Reaves, John Kelly, Don Strib, Jack Culbreth, Larry Green, Billy Van Landingham, Billy McLeod, John Upton, Jimmy White, Carl Strayhorn, Hector Black, Bobby Bloodworth, Alston Cain, Larry Thompson, Warren Gaines, George Vick. Not pictured: Wade Sessoms, Lonnie Player, Fred McDaniel.

CLEAN LIVING

CLEAN SPORTSMANSHIP

CLEAN SCHOLARSHIP

CLEAN SPEECH

SENIOR

JEAN HON
President

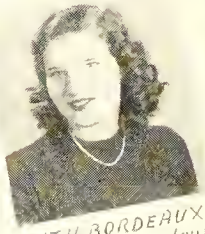

RUTH BORDEAUX
Vice - President

LINDA MERLE WILLIAMS
Secretary

MEREL PEARSON
Treasurer

SYLVIA STRICKLAND
Sgt.-at-Arms

JANET LEWIS
Program Chairman

MISS LONG
Adviser

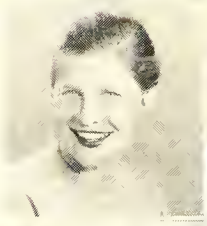

JULIA ACKER

SARA BUTLER

JOAN CULBRETH

TONI DARDEN

YVONNE DAVID

MARTHA FASUL

KAY FELTON

TRI-HI-Y

First Row: Judith Goodman, Reba Hankins, Alice Harris, Kay Hedrick, Louise Howell. Second Row: Carolyn Huff, Graye Johnson, Sara Johnson, Carolyn Jones, Betty Anne Lynch. Third Row: Jackie McDaniel, Jerry McDaniel, Jane Methvin, Norma Newton, Gayle Norman. Fourth Row: Louise Potter, Betsy Reinecke, Lou Respess, Glenda Shaw, Della Smith. Fifth Row: Millie Sports, Patsy Stevens, Libby Straughn, Jean Stuart West, Martha Williford.

JUNIOR

ELEANOR COX
President

JOANNE BILLARD
Vice-President

BETTIE WOOTEN
Secretary

Sueta Cox
Treasurer

Mrs. Croom
Adviser

First Row: Cornelia Averitt, Barbara Bush, Ann Beck, Betty Lou Baker, Nancy Cameron. Second Row: Faye Capps, Lynn Carlton, Mary Rose Cooper, Barbara Cox, Sandra Evans. Third Row: Dena Fasul, Evelyn Fisher, Bernice Fleishman, Barbara Graddy, Barbara Ham. Fourth Row: Elaine Ham, Jerry Huckabee, Janice Hutson, Bettie Lou Johnson, Mary Johnson.

TRI-HI-Y

First Row: Linda Jones, Tora Kessinger, Maxine Lott. Second Row: Carol McAfee, Martha McComb, Alyce McLeod, Nancy Nance, Inez Owen. Third Row: Celestine Plummer, Harriett Reaves, Shirley Rivers, Selma Satisky, Bobbe Saunders. Fourth Row: Jean Sauter, Cordellia Scruggs, Carol Smith, Kathie Smith, Sara Jo Smith. Fifth Row: Ann Taylor, Elta Tew, Betty Tyler, Sandra Tyson, Noel Vossler. Sixth Row: Lesley Wells, Sara West, Priscilla Whitehead, Rachel Wilkinson, Jeanette Young.

SOPHOMORE

Margaret Ray,
President

Joan Currie,
Vice-President

Mrs. Bogart,
Advisor

Nancy Payne,
Secretary

Rossie Humphrey,
Treasurer

First Row: Joan Barden, Judy Boyd, Dorothy Byrd. Second Row: Dewey Dance, Lynette Downing, Alice Anne Guthrie, Christina Harris, Patsy Hatch.

TRI-HI-Y

First Row: Labinda Hodgin, Anna Faye Jackson, Faye Jackson, Jane Johnson, Judy Jordan. Second Row: Joanne Krauss, Martha Leggett, Carolyn Lentz, Pat Lewis, Joy Little. Third Row: Beverly Moritz, Mary Jo McDonald, Judy McKay, Lydia McNeil, Dorothy Overbeck. Fourth Row: Mary Le Grand Parks, Harriet Perlstein, Johanna Raper, Hilda Saleeby, Marcia Stein. Fifth Row: Joan Teague, Jo Anne Weeks, Betty Ann Wilkins, Lucy Lynn Wooten, Patricia Young.

FRESHMAN TRI-HI-Y

MRS. WILLIFORD
Adviser

TRINA McRAE
Vice-President

ANN BROADWELL, President

SUE ROSS
Secretary

MRS. WILLIAMS
Adviser

MARY JENNINGS
Chaplain

SALLY JONES, Treasurer

FAYE BARFIELD
Historian

First Row: Ann Pringle, Sgt.-at-arms, Mildred Barlow, Barbara Blackman. Second Row: Faye Brisson, Rosemarie David, Ann Denton, Katherine Griswald, Libby Hankins, Third Row: Roberta Kanzer, Rita Kertzman, Carolyn Lewis, Martha Lucas, Mary Rogers Newberry. Fourth Row: Kay Peoples, Vivian Phillips, Jane Pickett, Dixie Lee Saunders, Ann Turner. Fifth Row: Ann Walters, Doreen Watts, Joan Wheatley, Ann Williford, Georgie Wray.

Club La Española

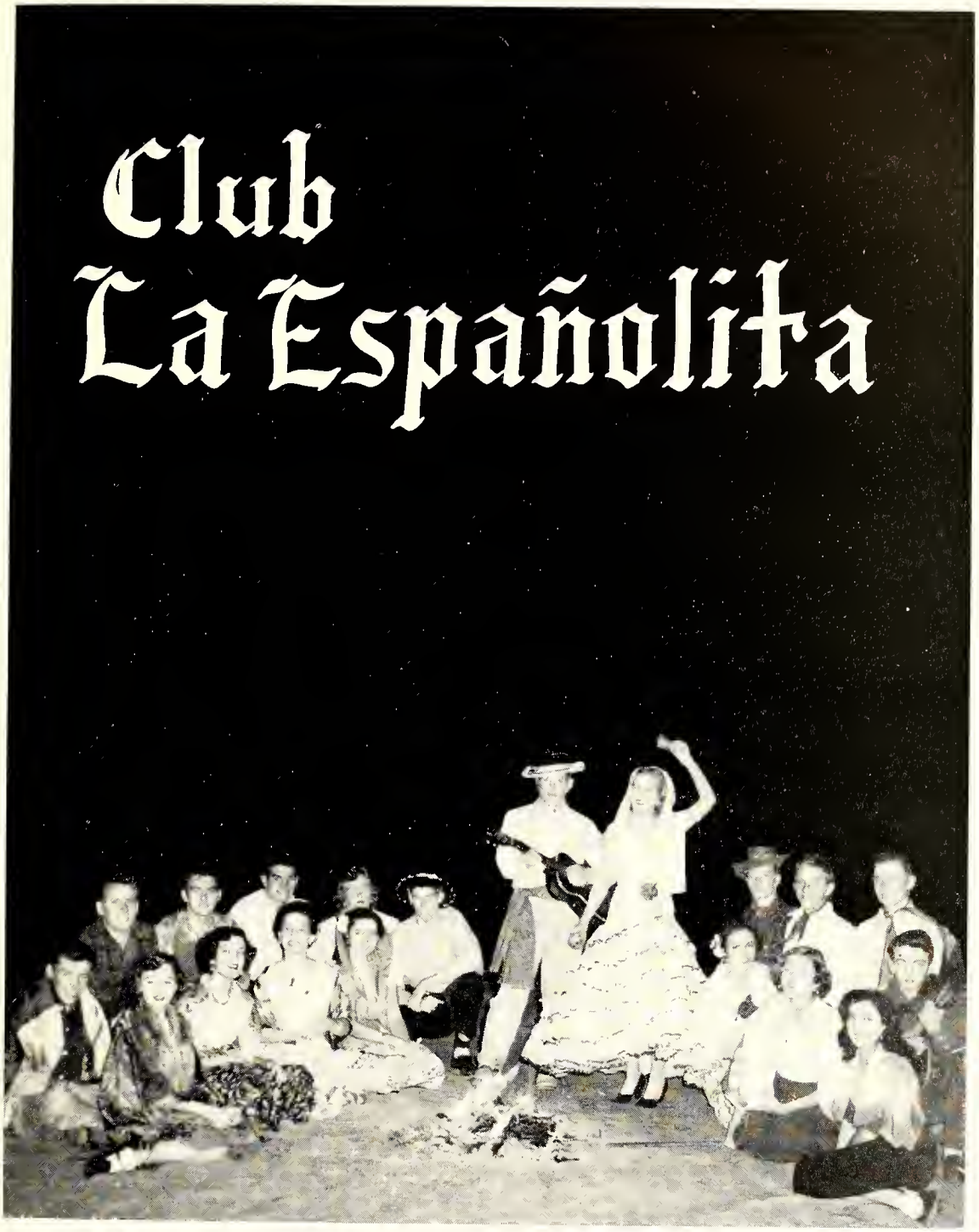

Presidente, Bettie Wooten; Vice-presidente, Louise Howell; Secretario, Richard Welch; Sillero de Programa, Lynn Carlton; Consejero, Miss Ronnie Lee.

Los Miembros: Jimmy Berry, Jimmy Bryan, Bill Buntyn, Billy Cashwell, Eleanor Cox, Blan Gerow, Johnny Howell, Elizabeth Kanzer, Wayne Lewis, Winkie McDavid, Maurice Moore, Bill Parks, Frances Williams, Emily Temple.

LATIN CLVB

Miss Edna McLaughlin, Advisor
Bill Myers, President
Johanna Raper, Vice-President
Lynette Downing, Secretary
Judy McKay, Treasurer

John Alford
Joan Barden
Dorothy Byrd
Alston Cain
Susie Carrol

Barry Cooper
Billy Coutouzis
Bowen Cullom
Joan Currie
Mary Dewey Dance

Catherine Davis
Joe Davis
Donna Dickey
Nadeen Dudley
David Evans

Leonard Faircloth
Tom Golden
Barbara Hamilton
Patsy Hatch
Louise Healy

Robert Horne
Jim Humphreys
Anna Jackson
Faye Jackson
Judy Jordan

Arial Kinard
Joanne Krauss
Mike Lanham
Mike Law
Martha Leggett

LATIN CLVB

Pat Lewis
Joy Little
Elizabeth Locke
Michael Marr
Margaret Mason

Jackie Mathis
Elizabeth Mitchell
Beverly Moritz
Mary Jo McDonald
Lydia McNeil

Jim Norman
Dot Overbeck
Mary LeGrand Parks
Nancy Payne
Bobby Pinkston

Joe Pinkston
Margaret Ray
Linda Soule
Peter Soule
Tom Toman

Rudolf Thunberg
John Upton
Jo Anne Weeks
Lois Weeks
Betty Wilkins

Jeanette Young
Lucy Lynn Wooten
Ann Williams

Homecoming Float, Second Prize

Fayetteville

Mr. M. J. Rogers
Director

Left to right, First row: Homer Mason, Anthony White, Sylvia Beard, Charles Readling, Herlie Hendrix, Reynold Connett, (Skippy) Ray, Beverly Moritz, Billy Cashwell, James Cannon, Mr. Marion Rogers.

Second row: Jerry McDaniel, Tommy Reaves, Ann Chestnut, Marian Regan, Rudolf Thunberg, Johnny Taylor, James Morgan, Evelyn Fisher, Cortez Clark, John Alford, Charlotte Regan, Helen Young.

Helen Young
Chief Majorette

Ba

Highlander

Third row: Gwen Palmer, Harvey Fleishman, Richard Coble, Billy Coutouzis, Richard Crouch, David Bryan, Marion Martin, Phyllis Williams, Gerald Humphrey, Charles Tate, Joel Dugan, Ronnie Oates, Linda Downing.

Fourth row: Jackie McDaniel, Bobby Crumpler, Jimmy Holland, Nelson Bass, Robert Fulghum, Mickey Gardner, Bob Shaw, Garth Jenkins, Carroll Freeman, Bernice Howard, Toni Darden, Clayton Simmons, Joyce Leonard Autry.

Billy Cashwell
Captain

Homer Mason
Drum Major

BAND OFFICERS

Row one—	Mickey Gardner	Garth Jenkins
Row two—	Carol Freeman	Cortez Clark
Row three—	Robert Fulghum	Toni Darden
Row four—	Phyllis Williams	Sylvia Beard
Row five—	Anthony White	Evelyn Fisher
Row six	Homer Mason	Billy Cashwell
Row seven—	Helen Young	Joyce Leonard

BAND-LETTER CLUB

Left to right, First row: Herlie Hendrix, Evelyn Fisher, Garth Jenkins, Anthony White, Rudolph Thunberg, Toni Darden. Second row: Helen Young, Sylvia Beard, Johnny Taylor, Reynold Connett, Charlotte Regan, Phyllis Williams, Cortez Clark, Robert Fulgum, Mickey Gardner, Joyce Leonard. Third row: Homer Mason, Bernice Howard, Beverly Moritz, Nelson Bass, Jimmy Holland, Gerald Humphrey, Billy Cashwell, Marion Martin, Joel Dugan, Clayton Simmons, Carol Freeman, and Linda Downing.

BAND

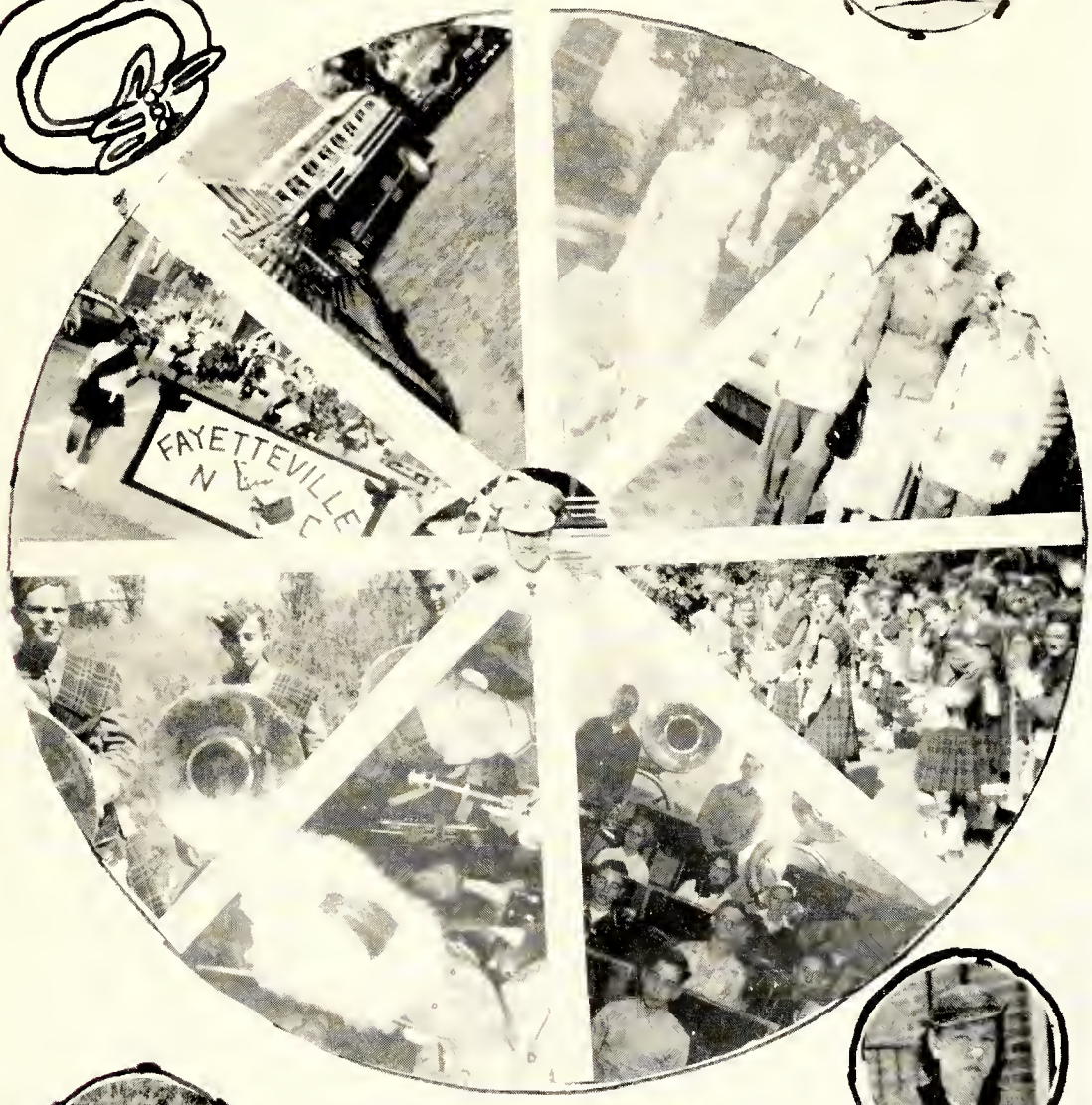

ROLLS ON

MONOGRAM CLUB

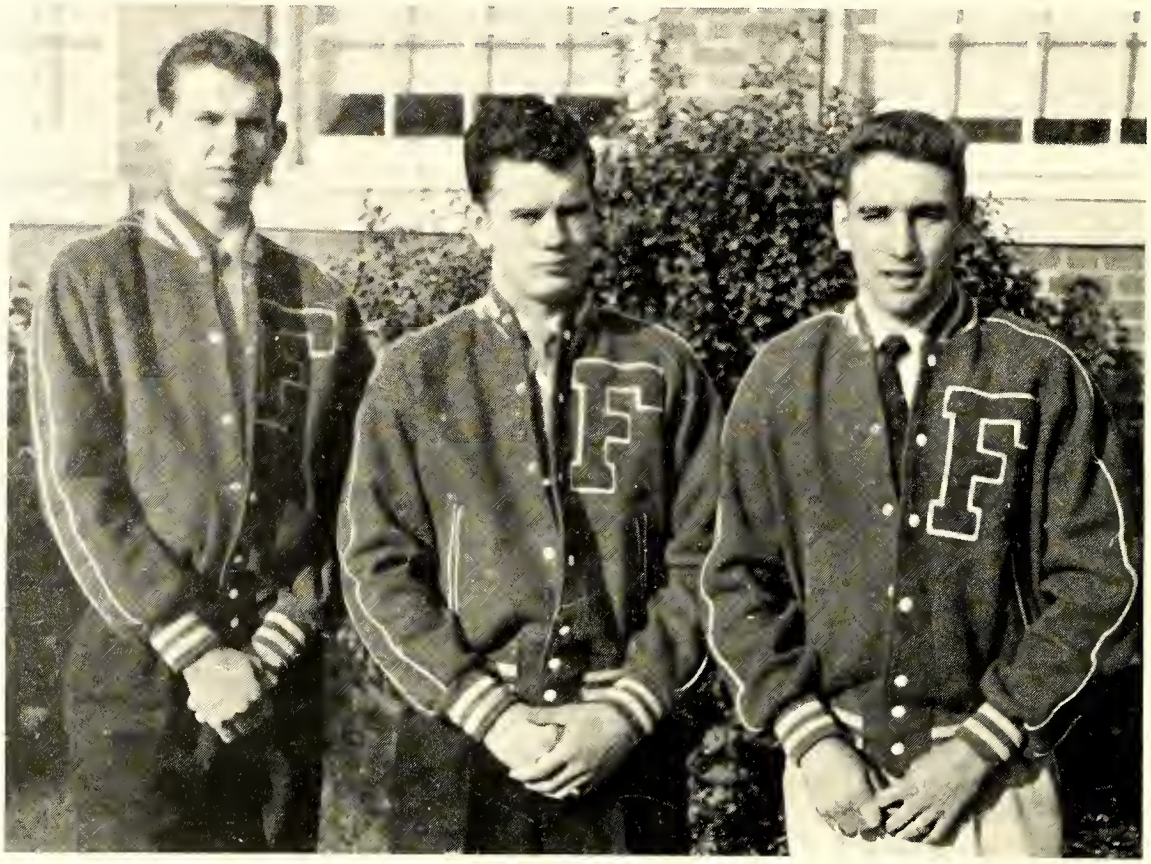

Jerry Richardson (secretary and treasurer), M. W. Cribb (vice-president), Ray Slaughter (president).

F is the letter, we so proudly weor;
A is for othlete, the title we bear;
Y is for youth, our present stage;
E is for energy; we hove plenty ot this oge;
T is for trophies; we've won some of those;
T is for triols; some surely orose;
E is for errors; we probobly mode some;
V is for victories thot we brought home;
I is for irony of fote when we lost;
L is for loyolty to our school ot ony cost;
L is for love for the sport ond the rule;
E is for everything—our letters ond our school.

MONOGRAM CLUB

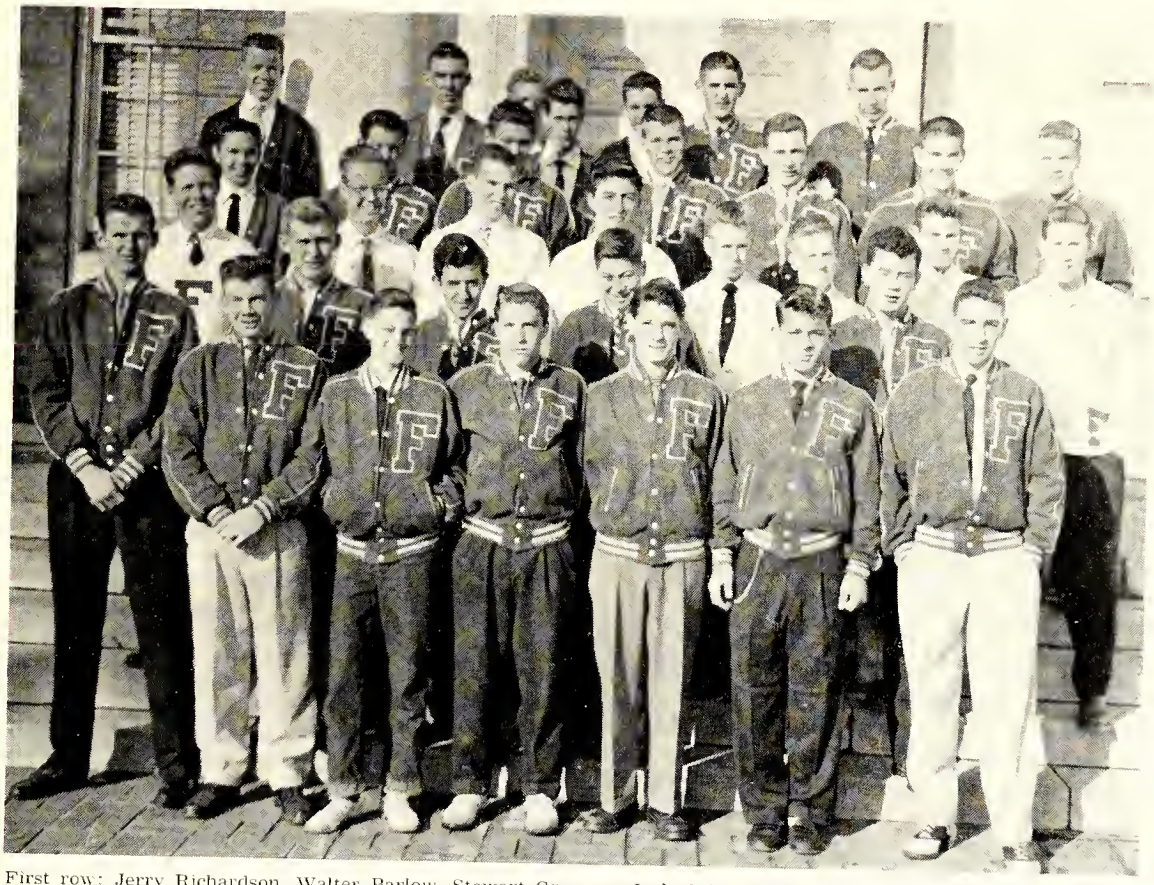

First row: Jerry Richardson, Walter Barlow, Stewart Gregory, Jack Cain, Jimmy Faircloth, Richard Goforth, Ray Slaughter. Second row: Maurice Barbour, Bill Aycock, Jimmy Puglisi, Joel Fleishman, M. W. Cribb, Jimmy Maultsby. Third row: John Speedie, Bill Rice, Chris Kanos, Johnny Howell, Bill McLeod, Billy VanLandingham. Fourth row: Jimmy McIntosh, Calvin Blount, John O'Grady, Jim White, John Raper, Jim Berry, Herbert Bullard. Fifth row: Bill Parks, Bill Price, Dale Peele, David Wright, Bill Faucette, Phil Harris, Danny Underwood. Not Pictured: George Grant, Duke Haynie, John Shaw, Jimmy Bryan, Elbert Brady, Carman York, Larry Thompson.

JUNIOR VARSITY CHEERLEADERS

Left to right: Libby Hankins, Barbara Smith, Faye Barfield, Ann Broadwell, Sue Ross, Ann Pringle, Barbara Ann Smith, Rose Marie David.

Varsity Cheerleaders

Top, Left to right: Betsy Reinecke, Head Cheerleader; Stanley Griffin, Reba Hankins, Assistant Head Cheerleader. Lower left, Left to right: Wade Sessoms, Betty Wooten, Cornelia Averitte, Christina Harris, Nancy Cook, Louise Howell.

Lower right, Left to right: Jean Hon, Kay Hedrick, Yvonne David, Noel Vossler, Carol Smith, Johnny Howell.

VARSITY CHEERLEADERS

Betty Wooten, Noel Vossler, Jean Hon, Betsy Reinecke, Louise Howell, Kay Hedrick, Carol Smith, Nancy Cook, Cornelia Averitte, Stanley Griffin, Christina Harris, Yvonne David, Wade Sessoms, Reba Hankins, Johnny Howell.

MIXED GLEE CLUB

First row, left to right: Wood, Lott, Howell, Culbreth, Hon, Acker, Pearson, Mitchell, Tyson, Holmes, Leggett. Second row, left to right: Felton, Hankins, Burton, Jones, Hedrick, Gerow Mosley, King, Locke, Owen, Plummer, Johnson. Third row, left to right: Huff, Harrelson, Ham, Ham, Hunnicutt, Rivers, Williams, Strickland, Smith, Fasul, Phipps, Reinecke Williams. Fourth row, left to right: Bentley, Long, Widenhouse, Gardner, Eubanks, Taylor, Harkey, Griffin, McFadyen, Council, McLeod, Reaves, Bullard.

GIRL'S GLEE CLUB

First row, left to right: Eloise Todd, Faye Curd, Rachel Cannon, Barbara Eason. Second row, left to right: Beth Hall, Dorothy Byrd, Rosemarie David, Holie Faye Horton, Jo Ann Rozelle, Mary Wood. Third row, left to right: Mary Frances Eaheart, Christina Harris, Rossie Humphrey, Faye Taylor, Nancey Daugherty, Mary Rose Cooper, Eleanor Cox.

GIRL'S CHORAL GROUP

GIRLS' TRIO

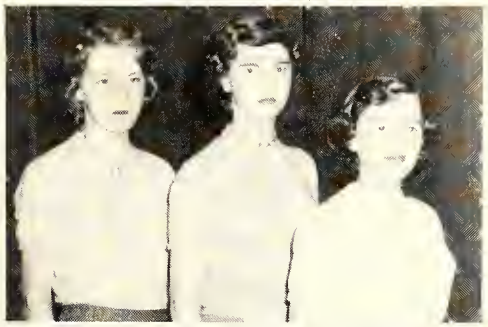

Left to right- SARA JOHNSON, ELAINE HAM, LOUISE HOWELL

MIXED QUARTET

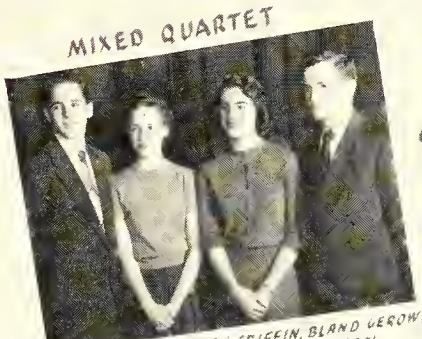

Left to right- STANLEY GRIFFIN, BLAND GEROW, BETSY REINECKE, MACK McFADYEN

BOYS' QUARTET

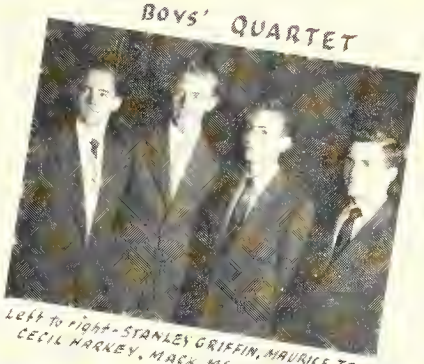

Left to right- STANLEY GRIFFIN, MAURICE TAYLOR, CECIL HARKEY, MACK McFAYDEN

GIRLS' CHORAL GROUP

Louise Howell, Merle Pearson, Elsie Lee Phipps, Sara Johnson, Sylvia Strickland, Betsy Reinecke, Reba Hankins, Connie Hunnicutt, Bland Gerow, Carolyn Jones, Ann Burton, Frances Williams, Accompanist.

HOMEROOM

PRESIDENTS

First row, left to right: Ann Eller, Billy Faucette, Joel Johnson, John Shaw. Second row: Jerry Turner, Jackie Cain, Cobby Reaves, Noel Vossler, Delhert Brooks, Dougald Clark. Third row: Katherine Davis, Robert Fulghum, Abigail Hawley, Mike Marr, Johanna Raper, Bobby Beard. Fourth row: Bobby Crumpler, Glenn Jernigan, Alton Murchison, Jackie Ozment, Rick Schlapkohl. Not Pictured: John Davis, Mack McFadyen, Douglas Duncaway.

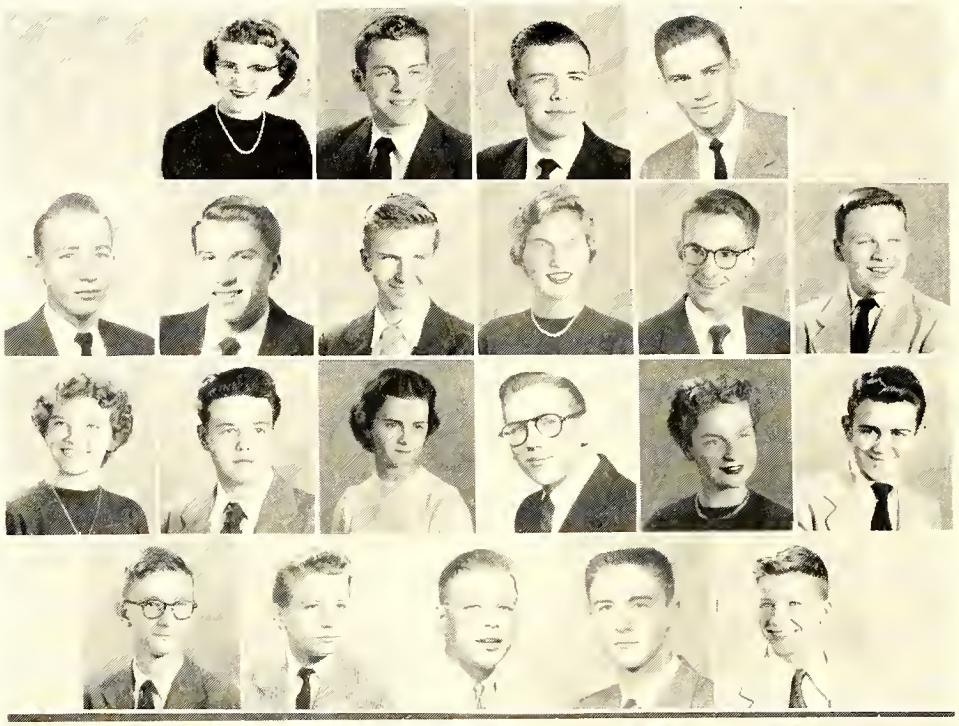

VICE-PRESIDENTS

First row, left to right: Louise Howell, Harriet Sue Malkin, Jerry Richardson, Maurice Taylor, Runnell Ward. Second row: Phil Harris, Martha McComb, Wade Sessoms, Bettie Wooten, Hector Black, Bryan Carr. Third row: Chestley Grimsley, Ronald Hendrix, Martha Leggett, Nancy Payne, Lucy Lynn Wooten, Ann Broadwell. Fourth row: Warren Gaines, John Kelly, Pat Manges, Ann Pringle, John Taylor, George Vick. Not pictured: Cecil Caruso.

OFFICERS

SECRETARIES

First row, left to right: Sara Butler, Jean Hon, Anne Smith, Jane Methvin, Sylvia Strickland, Mary Rose Cooper. Second row: Suella Cox, Mary Johnson, Gilbert Poole, Carol Smith, Joanne Currie, Barbara Hamilton. Third row: Christina Harris, Lydia McNeil, Margaret Ray, Lois Weeks, Harvey Blanchard, Joan Combs. Fourth row: Warren Gaines, Rita Kertzman, Trina McRae, Kay Peoples, Sue Ross, Faye Taylor. Not pictured: Tommy Bilodeau.

TREASURERS

First row, left to right: Ann Burton, Joel Fleishman, Janet Lewis, Betsy Reinecke, Linda Merle Williams. Second row: Barbara Bush, Ira Heath, Tora Kessinger, Jeanne Sauter, Ann Taylor, John Alford. Third row: Barry Cooper, June Holmes, Richard Johnson, Ben Reaves, Joanne Weeks, Linda Apple. Fourth row: Rose Marie David, Libby Hankins, Roberta Kanzer, Richard Lilly, Jane Pickett, Bonnie Toman. Not pictured: Harry Stacey.

LESLEY WELLS - Editor-in-Chief

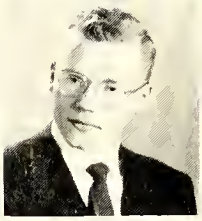

J.P. HALES - Circulation Mgr.

PETER F. SOULE - Sports Editor

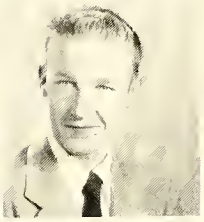

JOHN UPTON - Business Mgr.

BERTHA ANN HARRIS - Art Editor

GAY HERNDON - Art Editor

THE BULLDOG

Editor-in-Chief	LESLEY WELLS
Sports Editor	PETER F. SOULE
Business Manager	JOHN UPTON
Circulation Manager	J. P. HALES
Art Editors	[illegible]
Typists	BETTY JOHNSON, DON BEADLE, TORA KESSINGER, MINA MILNER
Reporters	MEMBERS OF THE NEWSPAPER STAFF
Advisers	MRS. SARAH MUELLER, MRS. MARY ALICE TURNER

MRS. MUELLER - Adviser

MARY ALICE TURNER - Adviser

TORA KESSINGER - Typist

DON BEADLE - Typist

MINA MILNER - Typist

BETTY JOHNSON - Typist

BLAN GEROW - Reporter

FRANCES WILLIAMS - Reporter

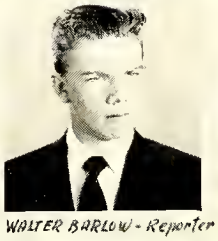

WALTER BARLOW - Reporter

NANCY COOK - Reporter

REBA HANKINS - Reporter

LIBRARY STAFF

First row, left to right: Pat Helms, Mattie Frances Jones, Sally Jones, Sue Williams, Selma Satisky, Betty Ann Smith, Carolynn McLaurin. Second row: Judy Gooden, Judith Swain, Bernice Fleishman, Carolyn Thomason, Sue Campbell, Diane Neal, Rebecca Henderson, Margie Strickland. Third row: Tommy Golden, Robert Kozma, Fred McDaniel, Iris Russ, Miss Revelise. Not pictured: Jayne Croom, Ann Field, Jimmy Jones, Joan Murray, Barbara Sibbet, Patsy Walker, Lou Respess.

COMPANIONS—TRIED AND TRUE

Turning golden pages,
I escape
Into a night of ecstasy
Seeking vicarious delights,
Experiences based on
Misty recollections,
Inspired by an invisible web
As strong as the links of an iron chain.

A web of
    Adventure,
    Adversity,
    Ambition,
    Aspiration,
    Action, and
    Achievement!

A web spun by Tennyson,
Bronte, Wolfe, Sandburg,
Khayyam, Maugham—

I find myself
Caught
In the crystal fibers
Of their mystic maze.

Ice-blue dewdrops of contentment
Form around me
As the midnight-blackness
Changes into callow grey.

Deeper I sink
Into the nest of silver mesh
Until my torturing thirst
Is quenched.

Then slowly I emerge
From my blissful solitude
To face reality—
Strongly, vividly!

All the verities of the relation
Seep silently from me,
Yet inspirations persist—
And I am exhilarated.

VOCATIONAL EDUCATION CLUB

Mr. Mills, Advisor
Mr. Tally, Advisor

Buck Jones, President

Richard Urben, Vice-President
Mildred Stanton, Secretary

John McCorquodale, Treasurer

Betty Brown
Myrline Byrd

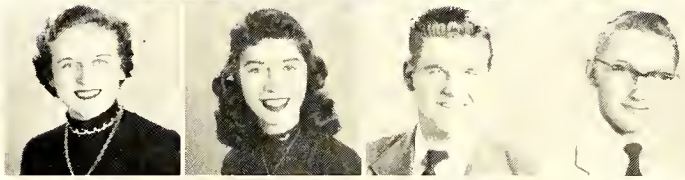

Farrell Council
David Crotts

Jerry Dale
Mary Ellen Edge

Johnny Hair
Pat Hall

Donald Harris
Ira Heath

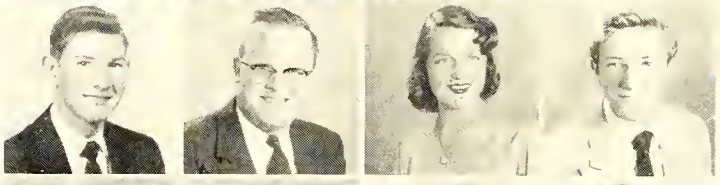

Margretta Hood
Harold Kiser

Frances Langford
Hattie McDonald

Bill McKee
Peggy Matthews

Bill Moore
Clarence Tew

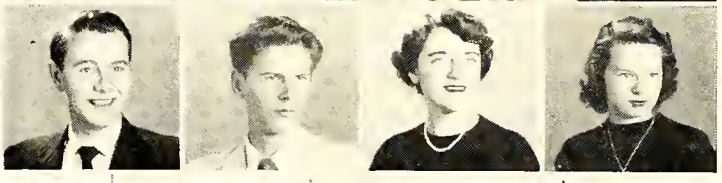

Margaret Vincoli
Edith Wood

Directors—Charles S. Mills, David K. Tally
First row (left to right): Pat Hall, Edith Wood, Peggy Matthews, Betty Brown, Margaret Vincoli, Jo Ann Hurst, Betty West, Barbara Djinnes, Essie Mosbie. Second row: Mildred Stanton, Mary Ellen Edge, Myrline Byrd, Margreta Hood, Runell Ward, Hattie McDonald, Dorothy Langford, Jo Ann Williams. Third row: Mr. Mills, Harold Kiser, Buck Jones, Lacy Black, David Crotts, John McCorquodale, John Lane, Jerry Dale. Fourth row: Johnny Hair, Bill Moore, Donald Harris, Allan Woodham, Ira Heath. Fifth row: Mr. Tally, Richard Urben, Bill McKee, Bennie Baker, Reese Bullard, Clarence Tew, Farrell Council.

GAA

First row, left to right: Miss Cherry, Adviser; Marilyn Chalks, Sec.; Martha Fasul, V.-Pres.; Janet Lewis, Pres.; Arlene Erstling, Treas.; Mrs. Morrison, Adviser. Second row: Jean Adams, Mildred Barlowe, Gail Barrett, Carolyn Barrington, Margo Curd, Edith Gurcaneous. Third row: Faye Horton, Graham Horne, Dottie Jackson, Mary Johnson, Linda Jones, Fay Mathis. Fourth row: Jackie Mathis, Mary Jo McDonald, Virgie Parrish, Kay Peoples, Vivian Phillips, Edith Raeford. Fifth row: Bobbie Sanders, Cordelia Scruggs, Barbara Ann Smith, Barbara Smith, Betty Ann Smith, Kathleen Smith. Sixth row: Sarah Jo Smith, Janis Sutton, Anne Taylor, Gay Thomas, Dorothy Underwood, Sara Lynn Upton. Seventh row: Peggy Vanlandingham, Elta M. Vaughn, Doreen Watts, Priscilla Whitehead, Barbara Wolfe, Mary Wood, Georgia Wray. Girls not pictured: Laura Franks, Betty Jean Cornoatz, Dorothy Reams.

TEEN - AGE CLUB

BILL PRICE, president

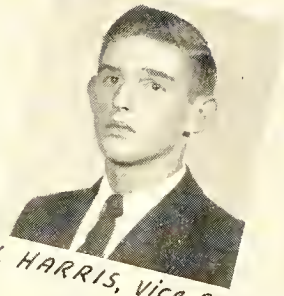

PHIL HARRIS, vice-President

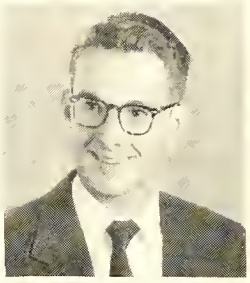

DELBERT BROOKS, Secretary

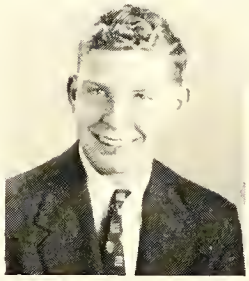

JOHN KELLY, Treasurer

FACULTY ADVISERS

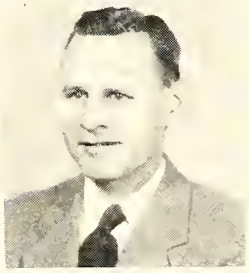

MR. S. R. EDWARDS

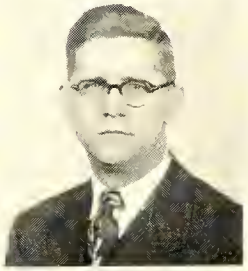

MR. WARREN

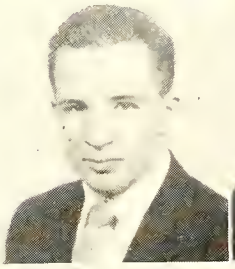

MR. MAYFIELD

MRS. FREEMAN

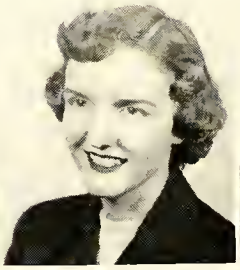

MISS MASSEY

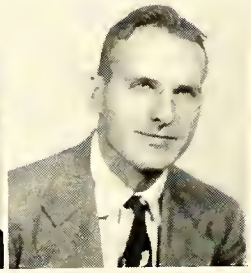

MR. TALLY

TEEN-AGE COUNCIL MEMBERS

First row: Mrs. John Culbreth, Mrs. Clarabel Howell, Mrs. J. V. Jessup, Parent Advisers. Second row, left to right: Stanley Griffin, Reba Hankins, John Shaw, Martha Williford, Mary Rose Cooper, Martha McComb. Third row: Betty Wooten, Noel Vossler, Hector Black, Alston Cain, Joan Currie, Michael Lanham. Fourth row: Dot Overbeck, Ann Broadwell, Mary Jennings, Ann Pringle, Margaret Riddle, Sue Ross.

The Teen-Age Club is one of the most important and enjoyable organizations in school. All students are welcomed to join provided they pay the membership fee and observe the rules. This club was organized in October, 1943, and has progressed rapidly throughout the years.

The Teen-Age Club sponsors a dance every Friday night for the entertainment of the young people. The parent-advisers are Mrs. J. H. Culbreth, Mrs. Clarabel Howell, and Mrs. J. V. Jessup, who certainly have done a fine job of developing goodwill and friendship among the students.

Everyone looks forward to attending the dances each Friday night after the football or basketball games when they can gather and meet their friends.

Scottish

Chris Kunes
President

Joan Culbreth
Vice-President

Ann Burton
Secretary

Dorothy Overbeck
Treasurer

Stanley Griffin
Sergeant-at-Arms

CHRL BARRINGTON
JOAN CURRIE
LYNETTE DOWNING

DICKIE CROOM
KATHERINE DAVIS
ALYCE McLEOD

KAY FELTON
MARY LEGRAND PARKS

WAYNE LEWIS
MARGARET RIDDLE

JOY LITTLE
JERRY TURNER

NANCY NANCE
BETTY FAYE TYLER

ANNA K. McDONALD
BETTY ANN WILKINS

JUDY McKAY
LUCY LYNN WOOTEN

RED SPRINGS

NOW YOU KNOW!

BICENTENNIEL BEARDS

OUR VERY OWN

Dancers

Hoot Mon!

Left to right - First row - DOROTHY OVERBECK, NANCY HANCE, TOI MCKEITHAN, mascot, BETTY ANN WILKINS, JUDY McKAY, KATHERINE DAVIS. Second row - JANE METHVIN, JOAN CULBRETH, LUCY LYNN WOLTEN, BETTY FAYE TYLER, JOY LITTLE, MARGARET RIDDLE, KAY FELTON, ANN BURTON, JANET LEWIS. Third row - WAYNE LEWIS, CARL BARRINGTON, MARY LEGRAND PARKS, ALICE McLEOD, LYNETTE DOWNING, JOAN CURRIE, JERRY TURNER, DIXIE CROOM, Fourth row - ELBERT BRADY

Miss Joan Bell
Adviser

Miss Alice Turner
Adviser

Heeland Fling

Left to right - CHRIS KANOS, WAYNE LEWIS, STANLEY GRIFFIN, NANCY HANCE, DOT OVERBECK, ANN BURTON

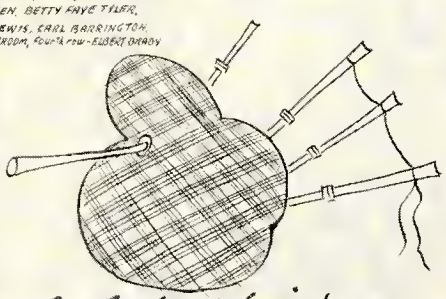

On To Saint Louis!

Left to right - ANN BURTON, ELBERT BRADY, CHRIS KANOS, DOT OVERBECK, JOAN CULBRETH

Elbert Brady
Manager

Jane Methvin
Manager

Janet Lewis
Manager

FRENCH CLUB

Clockwise: Johnny Raper, President; George Grant, Treasurer; Louise Potter, Program Chairman; Nancy Cook, Joan Culbreth, Yvonne David, Ann Eller, Nancy Nance, Sandra Strang, Bill Rice, Sergeant-at-Arms; Gayle Norman, Vice-President. Center: Mrs. Mueller, Sponsor.

SCOTTISH PLAYERS

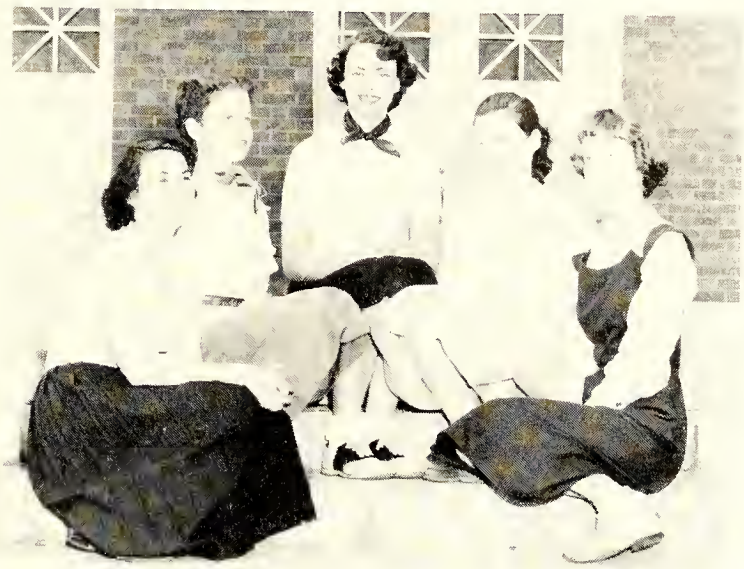

L. to R.: Ann Smith, Pres.; Johanna Raper, Vice-Pres.; Libby Straughn, Treas.; Julia Acker, Secretary; Gaye Herndon, Historian.

First row, L. to r.: Jerry McDaniel, Ann Smith, Julia Acker, Jane Methvin. Second row: Jocelyn Peterson, Lou Respess, Carolyn Darden, Marcia Stein, Jackie McDaniel, Gwen Palmer. Third row: Gaye Herndon, Selma Satisky, Jean Holder, Johanna Raper, Blan Gerow, Nell Mosley, Lois Weeks. Fourth row: Betty Jean Newell, Libby Straughn, Fred Powell, Robert Beard, Herlie Hendrex, Kelly Colum, Della Smith, Lucretia King.

FUTURE HOMEMAKERS OF AMERICA

Judy Ammens
Carolyn Barrington
Sylvia Beard

Ruth Bordeaux
Mary Brock
Antifaye Brown

Peggy Caulder
Joanita Cory
Marilyn Chalk

Doris Black
Barbara Blackmon
Brenda Booge

Helen Butler
Ann Cain
Carleen Cain

Sandra Chandler
Ann Clark
Jeanne Coleman

Secretary:
Emily Temple

Treasurer:
Martha McComb

President:
Ann Beck

Vice-President:
Sylvia Hall

Reporter:
Dorothy Smith

Barbara Cox
Rose Marie David
Ann Denton

Pat Hall
Elaine Ham
Alice Harris

Theresa Hunter
Labinda Hodgins
Jane Holder

Pat Geddie
Barbara Graddy
Joyce Gray

Christina Harris
Ann Harvey
Pat Helms

Jean Holder
Phyllis Holland
June Holmes

FUTURE HOMEMAKERS OF AMERICA

Barbara Wyatt
Bobby Jean Jeffreys
Kay Jeffries

Ann Johnson
Mary Jane Johnson
Linda Jones

Judy Jordan
Carolyn Lentz
Janet Lewis

Pat Lewis
Janice Lynn Sutton
Athanasia Moutas

Colleen McCorkle
Barbara McLeod
Trina McRae

Virgie Parrish
Vivian Phillips
Mary Player

Mrs. Harrell
Sponsor

Mrs. Parnell
Sponsor

Martha Williford

Barbara Wolfe

Angeline Psillas, Ann Beck, Margaret Psillas, Fay Horton, Pat Geddie

Margaret Psillas
Angeline Psillas
Iris Russ

Hilda Saleeby
Barbara Smith
Dorothy Smith

Sara Jo Smith
Janet Stone
Ann Taylor

Crystalette Taylor
Gay Thomas
Patsy Walker

Jane Walker
Ann Walters
Sandra Webster

Priscilla Wemyss
Jean West
Ann Williford

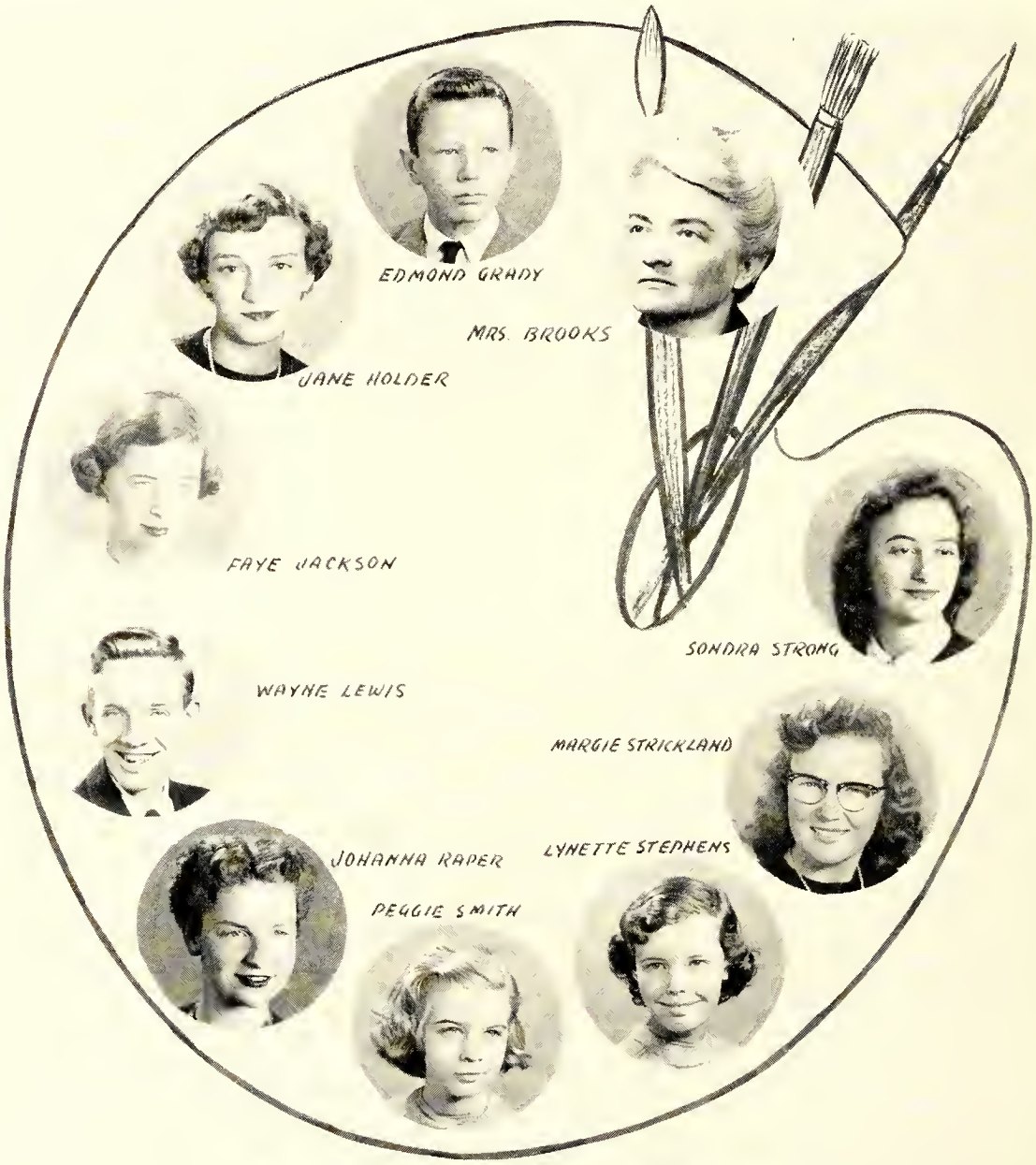

ART STARTS IN HI

Features

"Dear Ruth"

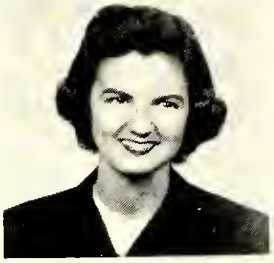

SARA K. JORDAN
Director

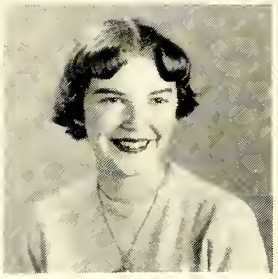

BETTY JEAN NEWELL
Student Director

First row, left to right: Libby Straughn, Lou Respess, Anne Smith, Jane Methvin. Second row, left to right: George Sibert, Linda Merle Williams, Richard Urben, Reba Hankins, Peter Soule, Manley Eubank, Carl Barrington.

Representing F.H.S.

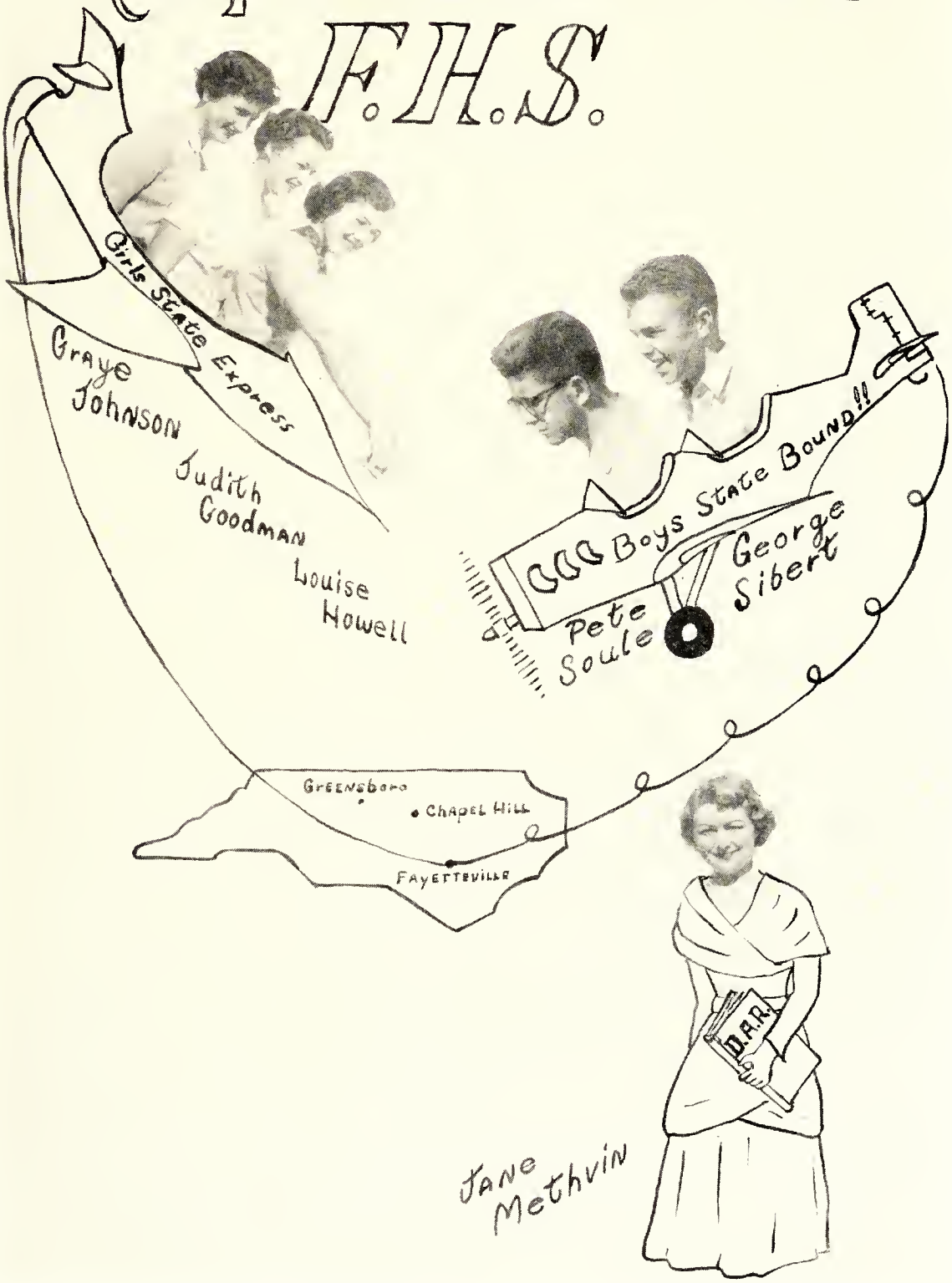

Star

The Junior Class
of
Fayetteville Senior High School
request the pleasure of your company
at a banquet and dance
in honor of
The Senior Class
on Thursday evening, May the seventh
Nineteen hundred and fifty-three
from seven to twelve
Beth Israel Recreation Center

R.S.V.P.
Graye Johnson, Chairman

Dust

"King" Brad Union and "Queen" Patsy McDaniel adorned by the star

That wonderful, unforgettable, and beautiful evening of "Stardust" is over, but wasn't it fun?
The stars that canopied the ballroom have faded into bright, shining memories - one by one.
Merriment, laughter, music, and dancing made our night a dream come true,
And tears fill our eyes when we think as it's over of "Stardust," silver and blue.

MISS F. H. S. COURT

Gayle Apple
Class of '54
2nd Place

Jerry McDaniel
Class of '54
3rd Place

Lynn Carlton
Class of '55
4th Place

Mary LeGrand Parks
Class of '56
5th Place

Joan Wheatly
Class of '57
6th Place

Tora Kessinger
Class of '55
7th Place

Miss F. H. S. of 1954
Reba Hankins
Class of '54

Commencement

1953

Processional ..... "Pomp and Circumstance"

Fayetteville High School Band Ensemble

Invocation ..... Rev. Jas. F. Ferneyhough
Salutation ..... John Frank Day III
"After Graduation Day" ..... Lippman

Girls' Choral Group

Senior Speakers ..... Patsy McDaniel, Brad Union
"Prelude" ..... Bach

Fayetteville High School Band Ensemble

Presentation of Awards ..... Mr. Raymond E. Luper
Presentation of Class to Board of Trustees ..... Mr. David K. Tally
Remarks ..... Mr. C. Reid Ross, Superintendent
Awarding of Diplomas ..... Mr. Neill A. Currie, Jr.
Mr. S. R. Edwards, Principal
Valedictory ..... Mary Ashford Oates
Singing of Alma Mater ..... Senior Class
Benediction ..... Rev. J. T. Fulk
Recessional ..... Pomp and Circumstance

Fayetteville High School Ensemble

COMMENCEMENT AWARDS

1953

Stedman Essay (Senior) ..... John Day
Stedman Essay (Junior) ..... Jimmy Bryan
A. M. Myrover Mathematics Award ..... John Day
B'nai B'rith Scholarship Award ..... Bill Bloh
Senior High Scholarship Award ..... Graye Johnson
Senior Oratorical Award ..... Brad Union
D.A.R. History Award ..... Bill Myers
D.A.R. Citizenship Award ..... Pat Maxwell Smith
Katherine Vardell Williamson Award Cup ..... Miss Griffin's third period, English IV
Americanism Award ..... Brad Union
U.D.C. Awards ..... Jimmy Bryan,
Elizabeth Harrison, Ruth Bordeaux, Richard Urben
Student Council Scholarship ..... Joanne Gibson
Band Service Medal ..... Joyce Leonard
Senior Band Medal ..... Johnny Manos
Auxiliary Cup ..... Brad Union
Courtesy Cup ..... Peter Soule
Commercial Award ..... Shirley Young
Choral Music Award ..... Barbara Reynolds
Civitan Trophy ..... Richard Presson
"I Dare You" Books ..... Betty Fisher, Martha Rhodes
Reader's Digest Award ..... Mary Oates
First Prize, State Spanish Contest ..... Bill Myers
First Prize, State Latin Contest ..... Bill Myers
Challenge Cup ..... John Day
Service Cup ..... Patsy McDaniel
Sportmanship Award ..... Ted Harris
Most Valuable Athlete Award ..... Leonard Black

1954 MARSHALLS

MARY ROSE COOPER

JOHN O'GRADY

COBBY KEEVES

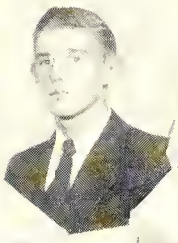

PHIL HARRIS
Head Marshall

WADE SESSOMS

CAROL SMITH

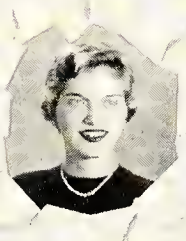

NOEL VOSSLER

1. And let me remind you.
2. Look real close.
3. Mr. President
4. Play preparations
5. Our Glee Club
6. This messy makeup.
11. Round Five coming up
7. and 8. Great buddies
9. Key Club in the Planning
10. Oh, Cleo!

1. "Lover Boy"
2. Another bunch of crazy mixed-up kids!!
3. What is it?
4. "Cheese"
5. Miss Lee, what are you doing to our "dynamite kid"?
6. "Be my guest" (and three victims!)
7. Love is here to stay.
8. Ouch!
9. What a mess!
10. Before the big day!
11. Ah—concentration
12. Kind chaperones
13. The crew
14. "Out the window . . ."

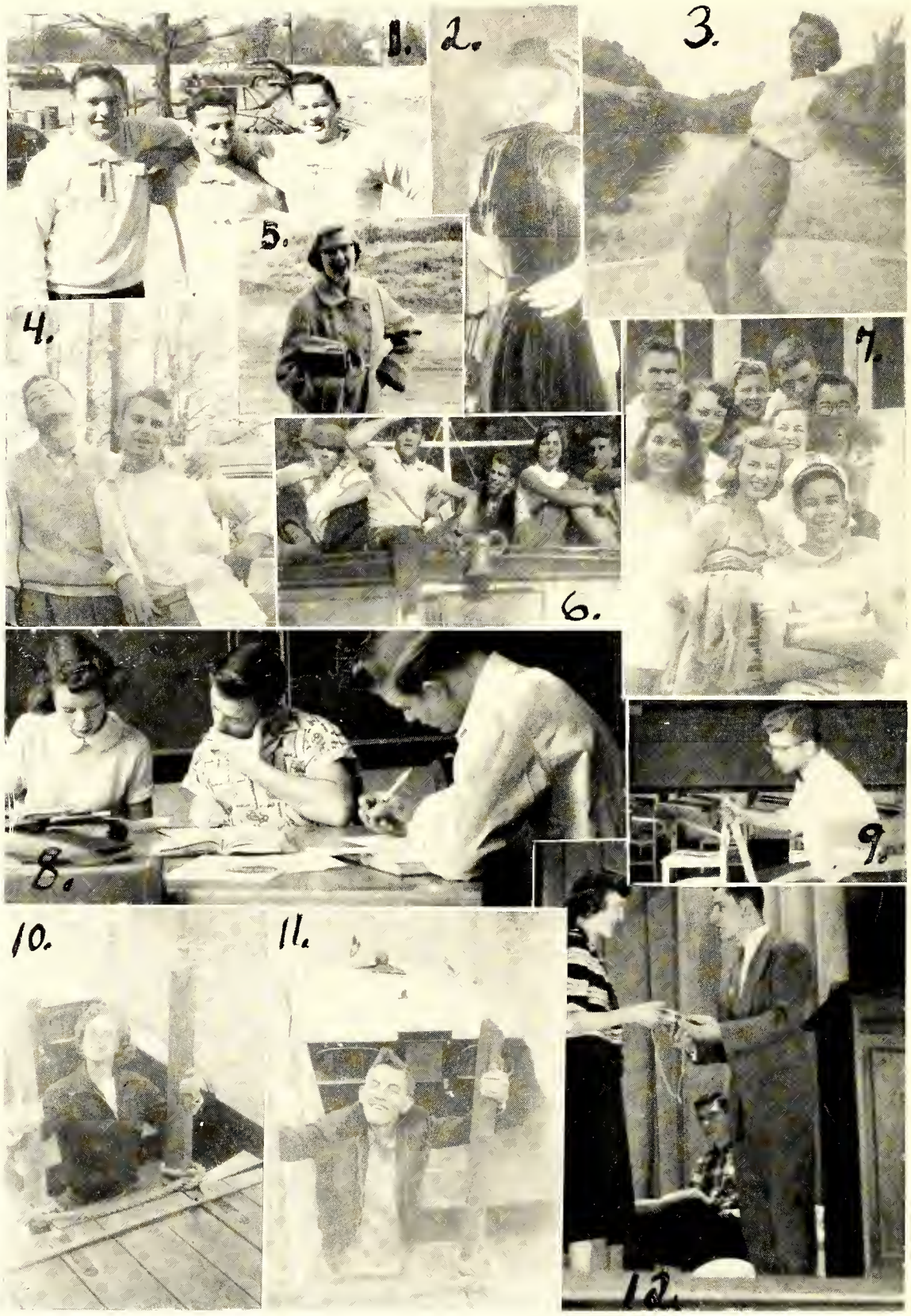

1. "Brothers of the Brush."
2. Miss Lee before the play
3. Oh! what fun!
4. "Girls, here we are."
5. So early in the morning—
6. Ship Ahoy!
7. Gay ole times at O. D.
8. Working hard?
9. Our President!
10. & 11. Our "Ipana Twins"
12. Winnah! Lafamac program

Sports

Coach Luper

'54 Bulldogs

Coach Prevatte

SCORES

Fayetteville	18	Dunn	0
Fayetteville	13	Greenville	0
Fayetteville	12	N. Charleston	0
Fayetteville	7	Goldsboro	6
Fayetteville	18	Rocky Mount	6
Fayetteville	0	Durham	13
Fayetteville	13	Wilson	0
Fayetteville	28	Raleigh	0
Fayetteville	6	Wilmington	0

Coach Bragg

Coach Mueller

Coach Brown

Left-to-Right

First Row: Calvin Blount, Phil Harris, John Shaw, Delbert Brooks, Mack Hammond, Rayburn Slaughter, John Davis, Jerry Richardson, Richard Welch, Glen Short, Bill Owens, Bill Price.

Second Row: Bill Aycock, Warren Gaines, Jimmy Faircloth, Jimmy Berry.

Third Row: Walter Barlow, Charles Wyrick, Bill Woods, M. W. Cribb.

Fourth Row: Herbert Bullard, Johnny Raper, Jim White, Ben Reavis.

Fifth Row: Danny Henderson, Jack Cain, Richard Goforth, Frank Atkinson, Jim Wyrick, John O'Grady, Dickie Wood, Danny Underwood, Jimmy Maultsby, Bill Buntyn, Jerry Hammond, Mike Marr.

DANNY UNDERWOOD "40"

HERBERT BULLARD "30"

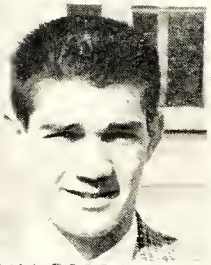
JIMMY BERRY "25"

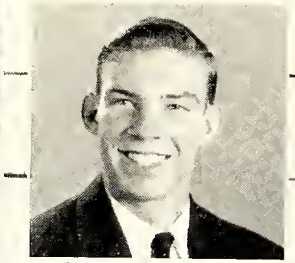
BILL PRICE "21"

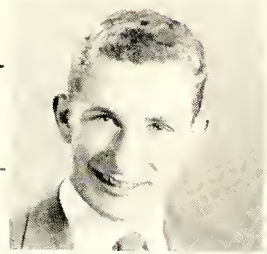
JOHN RAPER "31"

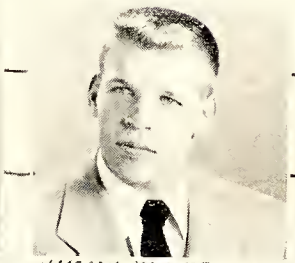
JIMMY WHITE "32"

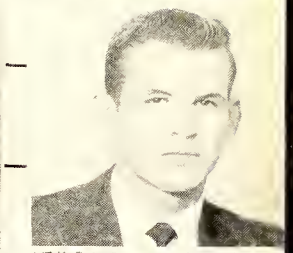
JERRY RICHARDSON "17"

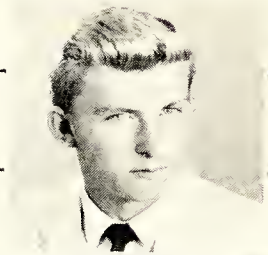
BILL AYCOCK "22"

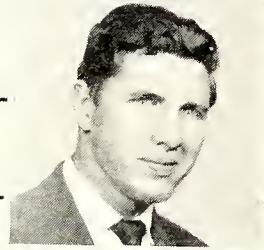
MACK HAMMOND "14"

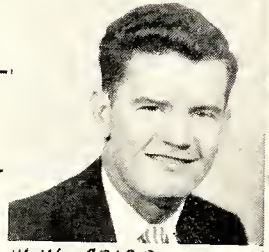
W. W. CRIBB "29"

JOHN SHAW "12"

LEFT POST: Davis, Halfback; Atkinson, Halfback; Mualtsby, Tackle; J. Wyrick, Tackle; Owens, Fullback; Short, Fullback; Gaines, Quarterback; Brooks, Guard; Henderson, Tackle; Reavis, Center; Wood, Halfback.

"Dunn Dumped"

On September 11 the Bulldogs opened their season with the Dunn Green Wave. On a bruising battle with scores by Cribb and Underwood (2) the Bulldogs began their drive on victory road. Final score—

Fayetteville-18 Dunn-0

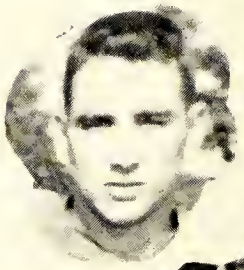

"Phantoms Out-Spooked"

Travelling into Tobacco country the Blue and White from Cumberland turned back a here-to-fore unbeaten Greenville eleven. Headed by the passes of Aycock to Underwood and Richardson the hometown won to the tune of—

Fayetteville-13 Greenville-0

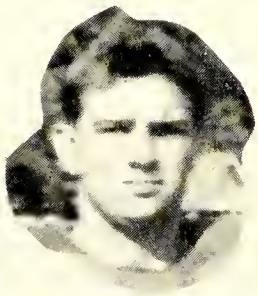

"North Charleston Out-Charlestoned"

The Cooper River aggregation moved into Fayetteville boasting of a AA state championship team last year and a roster of giants this year; the Bulldogs, hampered by injuries, played one of their best games and won. After scores by Aycock and Richardson, North Charleston moved out of Fayetteville to the score of—

Fayetteville-12

N. Charleston-0

"Bulldogs Withstand Earthquake"

Goldsboro, though decidedly outclassed statistically, managed to hold down the rampaging 'Dogs with a scrappy performance. With a touchdown by Aycock and the extra point by Underwood, Fayetteville ended up on top—

Fayetteville-7 Goldsboro-6

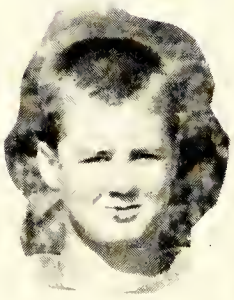

"Bye, Bye Blackbirds"

The Bulldogs moved to Rocky Mount and caused the Blackbird coach to eat his preseason prediction that Fayetteville would end up in the conference cellar. Touchdowns by Aycock, Shaw, and Cribb kept Fayetteville undefeated and established the team as a conference power. Final score—

Fayetteville-18 Rocky Mount-6

"Dog Eats Dog"

After week-long anticipation, the fans poured into the Bowl as Durham invaded Fayetteville for the game that decided the Eastern AAA championship. The Durham County 'Dogs, undefeated too, dashed Fayetteville's title hopes with a drive and an intercepted pass. In a great defensive game Fayetteville, after gaining the most yards, bowed to Durham—

Fayetteville—0 Durham—13

"Bulldogs Whip Wilson"

The Fayetteville eleven undaunted by defeat showed their mettle with a scrappy comeback victory over Wilson. With scores by Cribb and Underwood, the Blue and White won—

Fayetteville—13 Wilson—0

CENTER BAR: Slaughter, Halfback; Goforth, Guard; J. Hammond, Tackle; O'Grady, Tackle; Blount, Halfback.

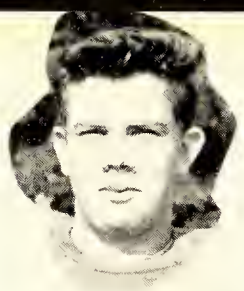

RIGHT POST: Barlowe, Halfback; Faircloth, Halfback; Cain, Halfback; Marr, Tackle; Harris, End; Woods, Halfback; Welch, Guard; B. Buntyn, End; C. Wyrick, Halfback.

"Green Gremlins Ground Up"

Fayetteville cruised through their South Carolina visitors for an impressive win. Berry

ackled a "Gremlin" behind he goal for 2 points, then ribb crashed over for two cores, and the final tally was dded by bulldoging Jerry Iammond. The game ended the tune of—

Fayetteville-21 Bennetsville-7

"Capitols Captured"

The Bulldogs playing like rofessionals often do—in the ow—put the deep freeze on aleigh without the weather's elp. In a hometown scoring-led second period Fayette-lle hit for two quick touch-owns on passes from Aycock Richardson and another a 25 yeard dash by Cribb. the fourth period, Cribb llied again, and Berry added s fourth extra point for ayetteville's biggest scoring ree of the year. Final score,

Fayetteville—28 Raleigh—0

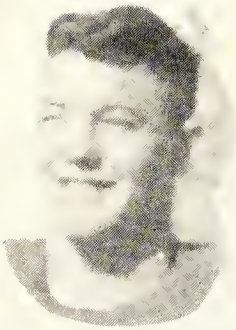

"Wildcats Washed out to Sea"

The Fayetteville Bulldogs traveled down the Cape Fear to New Hanover County in the swamp country to finish up the '53 season. With Cribb leading the way with a second period touchdown, the Port City was flooded by the Upper Cape Fear. The final game ended,

Fayetteville-6
Wilmington-0

Outcome

The Fayetteville Bulldogs found themselves in second place of Eastern AAA Conference with a 9-1 record. As a reward for their fine efforts, the Quarterback Club threw their annual banquet. At this banquet the Most Valuable Trophy was awarded to Jim Berry and M. W. Cribb jointly, the Blocking Award to Bill Price, the Best Defensive Player Trophy to John Shaw, and the Competitor Trophy to Jerry Richardson. On top of these rewards, the lettermen received their jackets and the whole team was given a New Year's trip to Jacksonville, Florida to see the Gator Bowl. As the All-Star selections were chosen Bill Price received honorable mention All-American, All-State, and All-Eastern honors. Jim Berry received All-State and All-Eastern honors, as did M. W. Cribb. All three received bids to the Shrine Bowl game, and Price and Berry were selected for the East-West game in August. The '54 Bulldogs are a team of which all of Fayetteville could be justly proud.

JUNIOR VARSITY FOOTBALL TEAM

First Row, Left to Right, Hector Black, Alston Cain, Robert Wilks, Donald Streib, Dougald Clark, Tommy Bilodeau.Second Row, Left to Right, Robert Beard, Jim Humphries, Ernie Chavez, Don Eller, Mike Lanham. Third Row, Left to Right, Coach Bragg, Richard Johnson, Billy Hawkins, Jerry Barefoot, Jackie Ozment, Ben Reavis, John Kelly, Delbert Brooks, Bob Bunce, Danny Henderson.

J.V. SCORES

Fay.	19	Hope Mills	27
Fay.	20	Goldsboro	6
Fay.	12	Wilmington	28
Fay.	14	Hope Mills	19
Fay.	43	Goldsboro	0
Fay.	0	Massey Hill	44
Fay.	27	Wilmington	47
Fay.	19	Raeford	19

9TH GRADE FOOTBALL TEAM

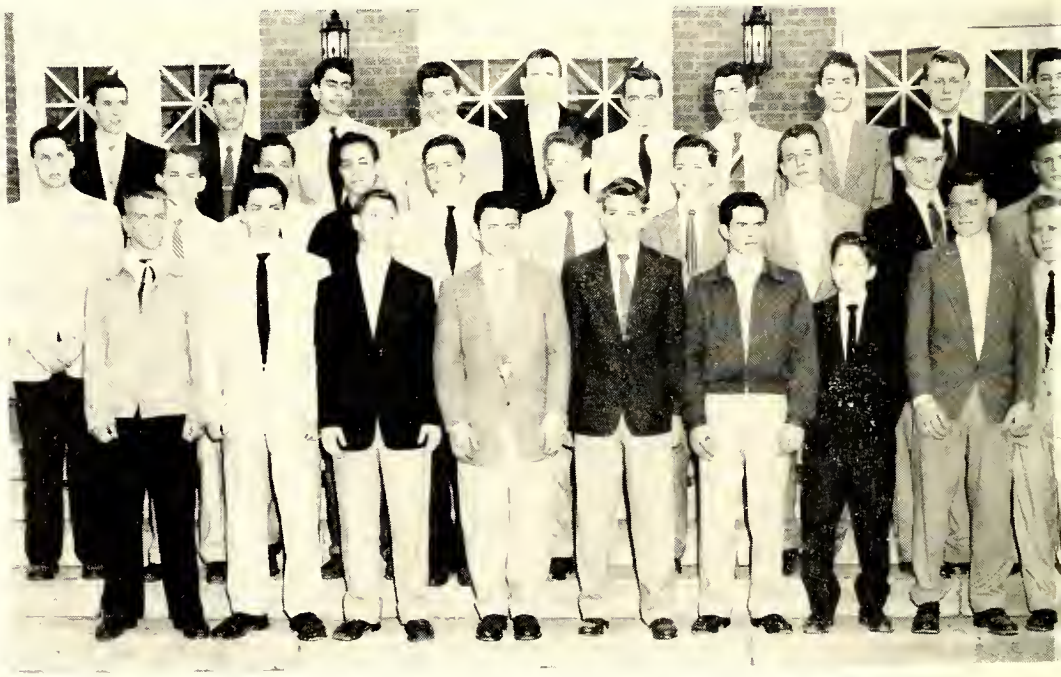

First Row, Left to Right, Norman Aumon, Tony Zahren, Johnny Farrell, Don Streib, Glenn Jernigan, Danny Strong, Ronny Milligan, Harold Raeford, Bill Reaves. Second Row, Left to Right, Coach Mueller, Jack Culbreth, John Anderson, Sammy Thomas, Dempsey Williams, Earl Riddle, Joel Goodrich, A. C. Green, Tommy Jones, Jimmy Reaves. Third Row, Left to Right, George Vick, Thad Cherry, Shelby Cannon, Eddie Dawkins, Joe Loflin, Douglas Dunaway, Bill Hawkins, Johnny Taylor, Gilbert Loflin, Jimmy Langford.

9TH GRADE SCORES

Fay.	13	Goldsboro	0
Fay.	0	East Durham	6
Fay.	0	Goldsboro	0
Fay.	7	Poke Jr. High	0

BANQUET, TROPHIES, CO-CAPTAINS, HONORS AND GAME SHOTS

TROPHY WINNERS—L. to R.: John Shaw—Best Defensive Player, Coach Luper, M. W. Cribb and Jim Berry—Most Valuable, Jerry Richardson—Desire Award, Bill Price—Blocking Trophy, Coach Dole—Guest Speaker.

Jim Berry
All-State
All-Eastern
Shrine Bowl
East-West Game

Bill Price
Honorable Mention
All-American
All-State, All-Eastern
Shrine Bowl Bid
East-West Game

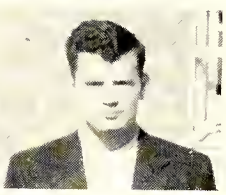

M. W. Cribb
Second String All-State
All-Eastern
Shrine Bowl Bid

Quarterback Club Banquet

RALEIGH GAME

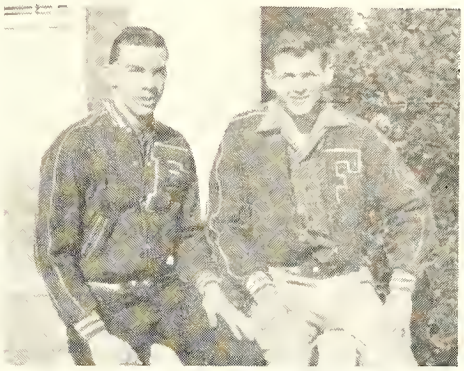

CO-CAPTAINS
Bill Price - Jerry Richardson

SCORES

FAY. 48	CLINTON	27
FAY. 53	SANFORD	33
FAY. 63	CLINTON	34
FAY 40	ROCKY MOUNT	63
FAY. 56	GOLDSBORO	40
FAY. 40	RALEIGH	53
FAY. 42	SANFORD	46
FAY. 48	WILSON	36
FAY. 51	DURHAM	64
FAY. 36	WILMINGTON	74
FAY. 39	GOLDSBORO	40
FAY. 52	RALEIGH	66
FAY. 45	ABERDEEN	49
FAY. 43	WILSON	48
FAY 29	ROCKY MOUNT	74
FAY. 61	DURHAM	54
FAY. 54	WILMINGTON	69

MALCOM FOSTER

WINKIE McDAVID

BILL RICE

BILL WOODS

CHARLES WYRICK

ERNIE CHAVEZ

BILL AYCOCK

JOHN DAVIS

COACH JACK MUELLER

MANAGERS: STEWART GREGORY, JIMMY PUGLISI, BOBBY HERNDON

JUNIOR VARSITY

Left to right. First row: Ronnie Johnson, Harvey Blanchard, Robert Enriquez, Ernie Chavez, John Kelly. Second row: Delbert Brooks, James Morgan, Warren Gaines, Billy Templeton, Joe Loflin, Jackie Ozment, Hector Black. Coach Stuart Brown.

SCORES

Fay. 50	Rocky Mount	54
Fay. 59	Goldsboro	25
Fay. 51	Raleigh	46
Fay. 75	Sanford	16
Fay. 71	Wilson	53
Fay. 63	Durham	47
Fay. 57	Wilmington	66
Fay. 69	Goldsboro	47
Fay. 40	Raleigh	48
Fay. 54	Aberdeen	44
Fay. 54	Wilson	26
Fay. 44	Rocky Mount	47
Fay. 70	Durham	44
Fay. 60	Wilmington	66
Fay. 58	Clinton	36
Fay. 64	Sanford	19
Fay. 35	Clinton	37

JUNIOR HIGH

Left to right, First row: Bobby Carter, Ronnie Mathews, Bobby Faircloth, Earl Riddle, Norman Phipps. Second row: Charles Pinkston, A. C. Green, Eddie Dawkins, Durwood King, Billy Averitte. Third row: Frank Averitte, Eldridge Mishoe, Johnny Taylor, Bill Hocutt.

SCORES

Fay. 41	East Durham	44
Fay. 43	Rocky Mount	40
Fay. 59	Rocky Mount	40
Fay. 39	Wilson	25
Fay. 39	East Durham	58
Fay. 46	71st	26
Fay. 44	71st	30

BASKETBALL TEAM

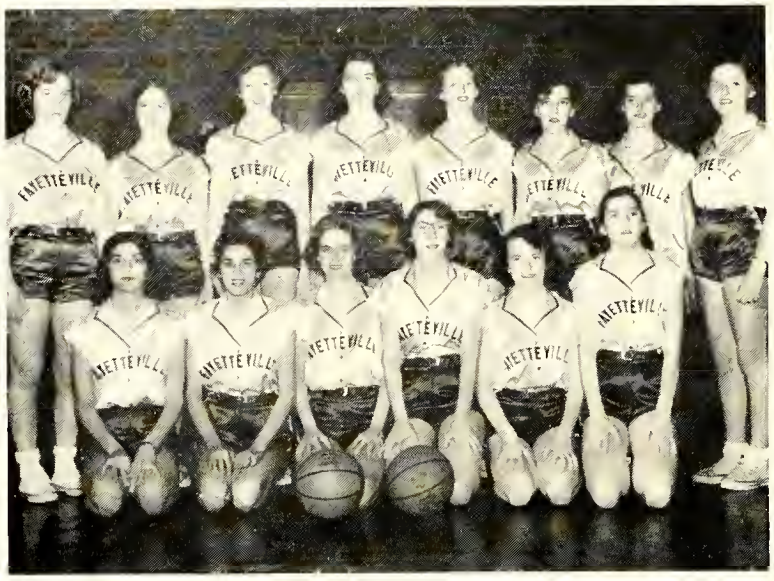

Left to right, First row: Christina Harris, Martha Fasul, Janet Lewis, Arlene Erstling, Sue Ross, Dottie Jackson. Second row: Sylvia Hollomon, Carolyn Barrington, Barbara Smith, Priscilla Whitehead, Etta Mace Vaughn, Peggy Vanlandingham, Kay Peoples, Janice Sutton.

SCORES

Fay. 47	Clinton	45
Fay. 53	Pineland	54
Fay. 45	Sanford	47
Fay. 40	Clinton	55
Fay. 50	Worths	62
Fay. 28	Highsmith	40
Fay. 51	Sanford	40
Fay. 52	Capitol	54
Fay. 39	Diana	38
Fay. 32	Aberdeen	57
Fay. 37	Campbell	46
Fay. 35	Worths	36
Fay. 41	Campbell	58

TOURNAMENT

Fay. 55	Clinton	52
Fay. 56	Lumberton	77
Fay. 49	Sanford	59

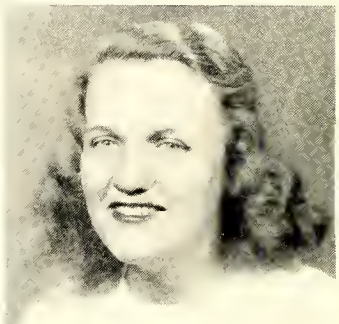

Coach
Miss Christine Cherry

SWIMMING TEAM

Left to right, First row: Douglas Hudgins, Leonard Faircloth, James Gooden, Robert Wilkes, Alston Cain. Second row: Billy McLeod, Johnny Howell, Chris Kanos, Bill Parks, Bob Orcutt, Jimmie McIntosh, Leon Scarbrough, Coach Branch Bragg.

SCORES

Fay. 20	Wilmington	46
Fay. 32	Raleigh	42
Fay. 26	Wilmington	40
Fay. 26	Raleigh	48

BASEBALL TEAM

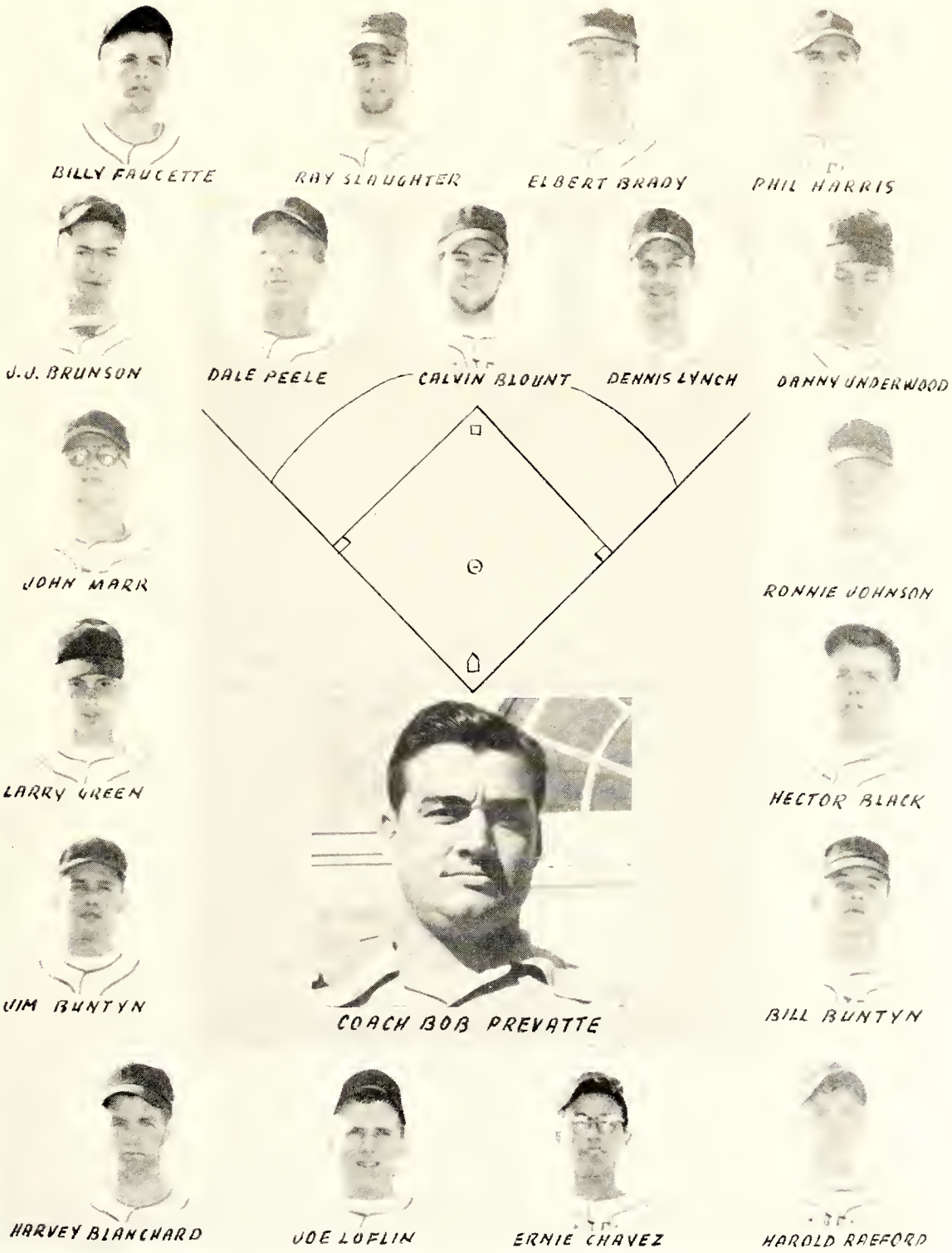

GOLF TEAM

Left to right, First row: Coach Buddy Luper, Larry Thompson, David Ellis, Duke Haynie, George Grant, Carl Strayhorn, Bill Rice, Carmon York, Robert Bloh, Richard Goforth.

TRACK TEAM

Left to right, First row: Jack Cain, Warren Gaines, Billy Templeton, Scott Edson, Jerry Anderson. Second row: John Speedie, Maurice Barbour, Coach Stuart Brown, Bill Wood, Jimmy White, Don Beadle, Peter Darrah, Charles Leggit.

1. Down, boys!
2. Hi-Topics—Little Cheeses
3. Miss K.K.K.
4. Big Orange, please
5. Bertha, Gaye, Carolyn
6. Hi-Topics—Big Cheeses
7. Somebody hold this ladder!
8. The Thinker
9. After Lunch Blues
10. "Yogi" Warren performing
11. Orchids to you!
12. Girls' Triangle

1. Rachmaninoff, perhaps
2. Can-can merriment
3. Mack's beard
4. Pre-test conference
5. *Lafamac*
6. Tally the Great
7. Chow
8. Steady, now!
9. Post-test blues
10. No flag
11. The herd goes into the barn.

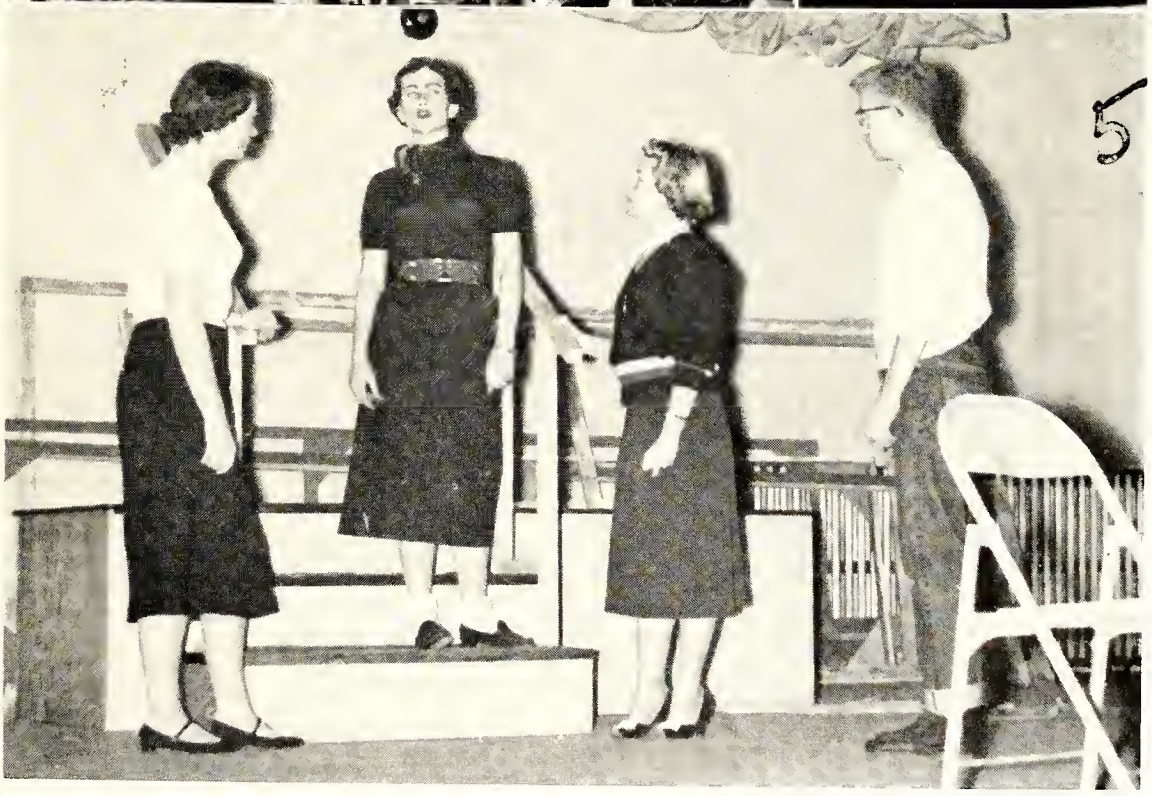

1. Send off
2. Seniors, all
3. Congenital group
4. Busy *Lafamackers*
5. "My candle burns at both ends!"

1. "The Thinker"
2. Brain (?) at Work
3. Celebrity in our midst
4. Hi There!
5. Any Questions?
6. Classroom Dreamer
7. Our Boy, Barlow
8. Classroom Chatter
9. "English is so Amusing"
10. Photographer being photographed for a change
11. Experiment Underway
12. Victory in the making!!

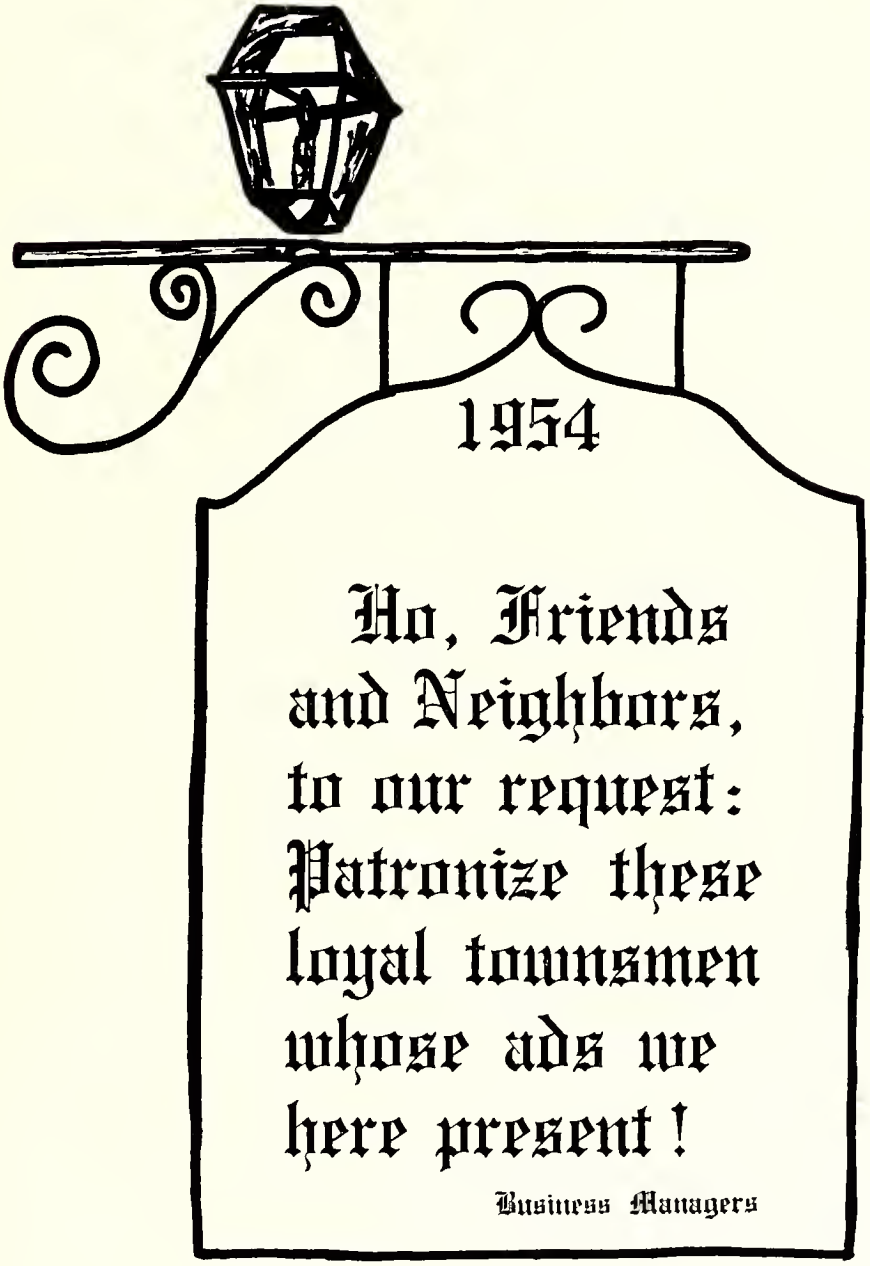
1954
Ho, Friends
and Neighbors,
to our request:
Patronize these
loyal townsmen
whose ads we
here present!
Business Managers

Thru the years

DRINK
Coca-Cola
REG. U.S. PAT. OFF.

BOTTLED UNDER AUTHORITY OF THE COCA-COLA COMPANY BY
FAYETTEVILLE COCA-COLA BOTTLING CO., Inc.

GIBSON'S CASH GROCERY

"Where Friends Meet"

Fresh Meats — Tasty Groceries

217 Robeson St. — Phone 2-6351

Compliments of

CAPE FEAR SUPPLY CO

BUILDING MATERIALS
INDUSTRIAL SUPPLIES

319 W. Russell St. — Phone 2-3727

BENDER'S DRUG STORE

"Your Rexall Store"

201 HAY STREET

PHONE 2-4128

COLONY — BROADWAY THEATERS

Always the Best in Entertainment

CORDER-VOSSLER CO.
WHOLESALE DEPARTMENT

Auto Accessories
TIRES - TUBES - BATTERIES

225 W. Russell St.
Fayetteville, N. C.
PHONE 2-8141

Compliments of

BOBBITT'S CLEANERS

1333 Ramsey St.

PHONE 2-8609

WHITE SWAN
LAUNDRY

☆

ZURON
DRY CLEANING

☆

DIAL 2-3141

115 Maxwell St.
Fayetteville, N. C.

WALKER'S
U. S. TIRE SERVICE

●

"Prepared to Meet Every Tire Need"

●

New Tires - Recapping
Retreading - Regrooving
Batteries - Accessories

453 W. Russell Street
PHONE 2-4990

THE VOGUE MEN'S SHOP
CLOTHIERS

At the Market House

108 Person St. **Phone 3-2749**

E. W. REINECKE, CO.

BUILDERS

Dial 2-2341

RALEIGH ROAD
DRIVE-IN THEATRE

On 15-A

1 Mile Beyond Veterans' Hospital
2 Shows Nightly

V-POINT SUPER MARKET

Self-Service V Free Parking

500 Murchison Road

DIAL 3-0119

HATCHERS

Since 1913 — 103 Hay St.

Registered Jewelers — American Gem Society

WFAI

"Your Friendly CBS Station"

1230

On Your Radio Dial

BEST WISHES

to

THE SENIOR CLASS

from

WHEATLEY MOTORS

PORTRAITURE *by*

THE PATON STUDIO

for the

1953 LAFAMAC

"While You're About It Get A Good Picture"

314A Hay St. **Dial 2-2922**

"An Office Aid for Every Trade"

HATCHER'S Office Supply

Dial 4000 234 HAY ST FAYETTEVILLE N. C.

GREGORY'S FUR STORAGE Superior GLAZING INC.

RUG CLEANING — HATTERS

CLEANERS — LAUNDRY

DIAL 2-7127 — 851 BRAGG BLVD.

FAYETTEVILLE, N. C.

T. & B. SUPER SERVICE

Oldsmobile Sales and Service

"Complete Repairs To Any Car"

400 Hay Street **Dial 2-2148**

Fayetteville, N. C.

THOMAS & HOWARD CO.

PHONE 2-6161

WHOLESALE GROCERS

ON

ROBESON STREET

TUCKER'S SHELL SERVICE

Cor. Person & Eastern Blvd.

PHONE 3-1456

FAYETTEVILLE, N. C.

TIP TOP MARKET

1225 Fort Bragg Road

DIAL 2-4131

R. J. HART, *Owner*

FAYETTEVILLE, N. C.

SEARS
ROEBUCK AND CO.

SHOP AT SEARS AND SAVE
OPEN
MONDAY AND FRIDAY
'TIL 9 P. M.
420 Hay St. Fayetteville, N. C.

S. W. Scarborough & Son
REALTORS
111 BOW ST.
DIAL 2-2507

SCRUGG'S
SUPER MARKET
City Limits on Bragg Boulevard
PHONE 2-3932

SYCAMORE DAIRY
DIAL 2-4073
"The Cream of the Country"

DAVID G. ALLEN
CONTRACTORS
TILES — MARBLE — TERRAZZO
No Job Too Large — No Job Too Small
Albert J. Wagar, Manager
403 Rowan St. Post Office Box 806 Phone 2-6367

Shop In Year 'round Comfort In
Fayetteville's Finest Department Store

SINCE 1912
THE Capitol OF FAYETTEVILLE
ONE OF CAROLINAS' GREAT STORES

Growing With Confidence In The Future of Fayetteville

JACK PARKS
JP
SERVICE
PARKS BUILDING SUPPLY CO.
300 WORTH ST. ••• Phone 8195

HOME FEDERAL
SAVINGS & LOAN
ASSOCIATION

241 GREEN STREET
FAYETTEVILLE

Ormond's, Inc.

LAUNDRY
DRY CLEANING

Dial 3-1141

Wish you lots of success now and after graduation

OWEN'S
FLORAL NURSERY

"Flowers for all Occasions"

RAEFORD ROAD PHONE 2-5838

CONGRATULATIONS AND BEST WISHES
TO THE CLASS OF '54!

Belk-Hensdale

Belk's Home of Better Values

Your Friendly Home of Reliable Merchandise

Your right to know a Constitutional Guarantee is solidly based on a Militantly Free Press.

Fulfillment of this principle, guaranteed by our constitution is the mission of the Free Press of America, as represented by The Fayetteville Observer. Edited by your neighbors, it seeks out what you must know about what is going on in your community, the nation and the world.

Newspaper advertising also plays its important role in this broad picture, bringing your offerings in an open competitive market so that you may choose freely what you will buy and from whom.

GROWING WITH FAYETTEVILLE

The Fayetteville Observer

North Carolina's Oldest Newspaper — Established 1817

YARBOROUGH MOTOR COMPANY

DODGE - PLYMOUTH
and
DODGE JOB RATED TRUCKS

115 W. Russell St. Dial 2-3195

Henebry's

Registered Jeweler
American Gem Society

DIAMONDS — WATCHES — SILVERWARE

Gifts for the Graduate

110 Hay St. Dial 2-2505

Compliments of

AM — **WFNC** — FM

"Fayetteville's Oldest and Most Powerful Station"

RULANE GAS SERVICE

"The Modern, Clean, Fast, Dependable Fuel"

Fayetteville Bottle Gas Company

DIAL 2-3848

233 Franklin Street
FAYETTEVILLE, N. C.

GRANNIS & SLOAN

GENERAL CONTRACTORS

•

DIAL 2-6102

•

HAYMOUNT

MINIT-MAN

CAR WASH

310 Bragg Blvd.

BRYAN

Pontiac-Cadillac Co.

410-412 West Russell Street

Phone 2-6364 Fayetteville

BRENNAN'S

DRIVE-IN

☆

"THE FINEST

HAMBURGERS

IN TOWN"

Claude W. Rankin

& Son

General Insurance

and Rentals

110 Anderson Street

Fayetteville, N. C.

FAYETTEVILLE
DRUG COMPANY
114 Gillespie St.

8 A.M. to 12 Midnight

Prescriptions and Drugs
Delivered Until 10 P.M.
Telephone 2-8181

CITY OPTICAL CO.
Prince Charles Hotel
Fayetteville, N. C.
Dial 2-4228

ED FLEISHMAN & BROS.
The Best in Mens Wear
1007 Hay Street
Dial 2-6181

CROSS - OVER
SERVICE STATION
3131 Fort Bragg Road
Phone 2-7823

CONGRATULATIONS
GRADUATES!

HIGHLAND LUMBER COMPANY

LUMBER AND BUILDING SUPPLIES

325 BLOUNT STREET

PHONE 3-3191 or 3-0526

The Valedictorian of its Class

M & O CHEVROLET CO.
FAYETTEVILLE, N. C.

VIRGINIA DARE

For Those Who Care
for the best in
LADIES' APPAREL

132 Hay St. Phone 3-3155

HUSKE
HARDWARE
HOUSE

H. H. H.

FAYETTEVILLE, N. C.

First Citizens Bank and Trust Co.

Fayetteville, North Carolina

COMPLETE BANKING SERVICE

Commercial — Savings — Trust

Accounts of Individual Firms and Corporations Solicited

Member Federal Deposit Insurance Corporation

CUMBERLAND DAIRY PRODUCTS, Inc.

QUALITY
ICE CREAM
AND MILK

436
RUSSELL STREET

"We Sell to Your F.H.S. Cafeteria"

BLEECKER MOTOR SALES INC.

—o—

HUDSON

—o—

SALES and SERVICE

PHONE 2-5266

Fayetteville, North Carolina

BRADY'S NEWS

227 Hay St.

FAYETTEVILLE

HORNE'S

Fayetteville's *First* Drug Store

Since 1865

124 Hay Street

Dial 2-2111 We Deliver

BLAKE FLORIST

Prince Charles Hotel Bldg.

Bonded Member F.T.D.

Day Phone 3-2683

Night Phone 2-2834

Compliments of

NORMAN INSURANCE SERVICE

Smith Building

DIAL 2-7157

COMPLIMENTS

of

ALLIGOOD'S SERVICE STATION

Top of Haymont Hill

NORTH STATE MOTOR COMPANY
— PACKARD —
Sales - Service
444 Franklin Street
PHONE 3-1552
FAYETTEVILLE, N. C.

QUINN & MILLER COMPANY
"Furniture of Quality"
242 Hay St. Phone 2-5177

PINKSTON
Paint & Wall Paper, Ltd.
☆
DUPONT PAINTS AND VARNISHES
☆
528 Hay Street
DIAL 2-6123

USE ELECTRICITY FREELY
The More You Use — The Lower The Rates
ELECTRICITY IS ECONOMICAL FOR HOME AND BUSINESS USE
•
PUBLIC WORKS COMMISSION
Phone 3-3184 Fayetteville, N. C.

ROGERS & BREECE

AMBULANCE SERVICE

Dial 2-2191 or 2-2192
123 Bow Street
FAYETTEVILLE, N. C.

REAVES WALGREEN DRUGS

Prescription Druggists

Phone 2-6105
PROMPT DELIVERY
240 Hay St. Fayetteville, N. C.

"IT PAYS TO PLAY"

CLARK SPORTING GOODS CO.

We Feature

Goldsmith, Spalding & Rawlings

Athletic Equipment
514 Hay St.
Fayetteville, N. C.

BOB'S DRIVE-IN

"WHERE F.H.S. EATS"

Curb Service **Ft. Bragg Road**

Compliments of

HIGHLAND CAFETERIA

407 Hay St.

M. M. SMITH FURNITURE COMPANY

FURNITURE FOR EVERY HOME

Wholesale and Retail

325 Hay St.
PHONE 2-2194

Compliments

of

McBryde's Opticians

Fayetteville,
North Carolina

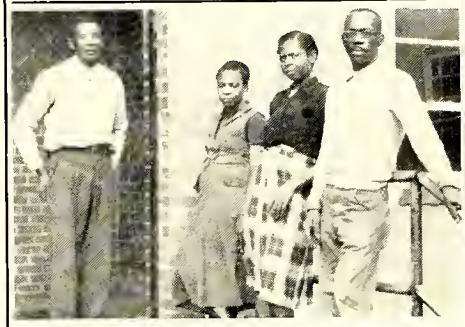

MEET YOUR FRIENDS
at the
CAROLINA SODA SHOPPE
Sodas — Sandwiches
News

M. M. SMITH STORAGE WAREHOUSE

BONDED WAREHOUSE

Local and Long Distance
Hauling

PHONE 2-3578

THE MILL END STORE

121 Donaldson St.

Phone 2-2375

FAYETTEVILLE, N. C.

McFadyen Music and Credit Jewelry

118 Hay Street

DIAL 3-3173 FAYETTEVILLE, N. C.

MARKET
FURNITURE CO.

401 Hay Street

FAYETTEVILLE, NORTH CAROLINA

PEPSI-COLA

Pepsi-Cola Bottling Company

701 Person Street

McMillan-Shuler Oil Company

Distributors of

SHELL PRODUCTS

FAYETTEVILLE, NORTH CAROLINA

CONGRATULATIONS SENIORS!

Compliments of

CENTRAL RESTAURANT

238 Hay Street

Fayetteville, North Carolina

LaFayette Motor Sales

"Your Friendly FORD Dealer"

SALES AND SERVICE

142 Pittman Street

DIAL 2-7121

BEST WISHES TO
THE CLASS OF '54

from

S. H. KRESS & COMPANY

HEADQUARTERS
for all
YOUR SCHOOL SUPPLIES

THE JEWEL BOX

Your Friendly Credit Jewelers

109 Hay Street

JESSUP REALTY AND CONSTRUCTION CO.

Builders - Realtors

Raeford Rd. Phone 2-8318

Night Phone: Don Nelms 2-8212

JONES - LANHAM TIRE COMPANY, INC.

Headquarters for

The General Tire

748 Bragg Blvd. Dial 3-3661

FAYETTEVILLE, N. C.

K's INC.

"Fayetteville's Only Exclusive Ladies' Shoe Store"

228 Hay Street Fayetteville, N. C.

KIMBRELL'S

The Home of Dependable Furniture

120 Person Dial 2-7117

JOHNSON COTTON CO. of FAYETTEVILLE, INC.

"Cash if you have it— Credit if you need it"

121 Franklin Street

BEST WISHES . . .
to GRADUATES
from

TURLINGTON
COAL & OIL COMPANY

"Making Warm Friends
Is Our Business"

J. A. DAVIS & CO.

Fancy Meats and Groceries

WE DELIVER

Dial 2-2168 or 2-2169

FAYETTEVILLE, N. C.

Evans
FURNITURE CO. INC.

Fayetteville's Oldest
Furniture Store

151 Gillespie Street

Cashwell's

GROCERY AND MARKET

Congratulates the Class of '54

446 HILLSBORO STREET

Fayetteville, N. C.

HOFFER'S JEWELRY STORE
Elgin, Hamilton & Bulova Watches
Artcarved Diamond & Wedding Rings
"Beloved by Brides for more than 100 years"
113 DONALDSON STREET

FAYETTEVILLE OFFICE SUPPLY COMPANY
PRINTERS - STATIONERS
Agents for
REMINGTON RAND, INC.
513 Hay St. Dial 2-2768

HARRIL MUSIC STORE
Excusive Fayetteville Dealers for the Famous
BALDWIN PIANOS & ELECTRONIC ORGANS
Instruments that are Approved by the Best Musicians
WOOTEN BUILDING — 1222-24 FT. BRAGG ROAD — PHONE 2-5730

"BE SURE WITH PURE"
HOLT OIL COMPANY
DISTRIBUTORS
—
North Carolina
Fayetteville
—
PURE OIL PRODUCTS

HAIGH & HOLLAND
AGENTS
REAL ESTATE & RENTALS
DIAL 3-3320
120½ Donaldson Street
Fayetteville, N. C.

JERNIGAN - WARREN
FUNERAL HOME
Ambulance Service
DIAL 3-3131
Fayetteville, N. C.

Refrigeration & Heating Company

Air Conditioning - Heating Refrigeration

105 Ann Street

R. W. BOLING & COMPANY

ACCOUNTANTS

407-8 First Citizens Bank Building

Phone 2-2461 **Fayetteville, N. C.**

CURRIE COAL COMPANY

Coal - Coke
Bottled Gas
Fuel Oil

PHONE 2-5121

★

"For Fuel in a Hurry Just Telephone Currie"

★

Hillsboro Street

DIANA SHOPS

"For the Best in Feminine and Children's Apparel"

123 Hay St.
PHONE 3-2194

DUGAN'S RADIO SUPPLY

Expert Servicing

Radios - Records
Bendix Washers
Zenith Television

130 Franklin Street

D. & W. SODA SHOP

No. 2 Market Square

ICE CREAM - SANDWICHES

MAGAZINES - CANDY - TOBACCO

JONES - RIDDLE

SHOE SHOP

119 Person St.

FAYETTEVILLE, NORTH CAROLINA

Compliments

of

HIGHSMITH HOSPITAL

Fayetteville

North Carolina

FLEISHMAN'S

BIG STORE

106

108

HAY STREET

Fayetteville, N. C.

HAMONT

GRILL

1304 Morganton Road

PHONE 2-5063

Open 6 A.M.

Till 10 P.M.

7 DAYS A WEEK

WALLACE MOTORS

CHRYSLER - PLYMOUTH

431-33 West Russell St.

SALES and SERVICE

Phone 2-7141 - 2-7142

DAVE'S MEN'S SHOP

220 HAY STREET

FREEMAN SHOES—WING SHIRTS

"We Rent Tuxedoes"

LAMB'S SUNNYSIDE FLORAL NURSERY

Since 1873

FLORISTS' TELEGRAPH DELIVERY INTERFLORA

1815 Morganton Road
TELEPHONE 3-3349

Fire — Auto — Liability — Business

W. McK Monroe, Jr.

GENERAL INSURANCE

1215 Hay St. **Dial 3-1658**

JOHNSON & GEDDES

GENERAL CONTRACTORS

TELEPHONE 7-0143

308 Mike Street **Bonnie Doone, N. C.**

MATTHEWS PHARMACY
427 Hay St.
DIAL 3-1137

—

STRICKLAND-MATTHEWS
Top Haymount Hill
DIAL 3-1444

PHOTO CENTER
457 HAY STREET

Cameras - Photo Supplies
Photo Finishing

DIAL 2-3777
FAYETTEVILLE, NORTH CAROLINA

STEVE'S RESTAURANT

"The Bulldog's Favorite"
Where All Athletes Meet
for

STEAKS
and
FRIED CHICKEN

315 HAY STREET

CARR MOTOR CO.
Kaiser - Henry J

528 Person St.

PHONE 3-1194

Congratulations Graduates

CROSS CREEK
BUILDING & LOAN ASSOCIATION

"The Place for Your Savings Account"

112 Anderson Street

B & H DEPT. STORE

The Bargain Center

110 Person Street

PHONE 2-9284

HAYMOUNT MARKET
"Nothing But the Best"
Groceries - Quality Meats - Produce

FREE DELIVERY

1300 Morganton Road
Dial 2-3125 or 2-3126

THE POINT NEWS

318 HAY STREET

Telephone 2-9867

QUEEN ANNE FLORIST

766 Bragg Blvd.

Day Phone 3-1356

Night Phone 2-9530 & 3-2551

Compliments of

WILLIAMSON AGENCY

GENERAL INSURANCE

FIRE — AUTO — HAIL

111 Professional Building
115 Gillespie St. Phone 2-9431

Compliments of

SAFETY TAXI

D I A L

2 - 5 1 3 1

PRINCE CHARLES

The

HOTEL of FAYETTEVILLE

Air-Conditioned Dining Room

HUNTER BROTHERS, INC.

ELECTRICAL

WHOLESALERS

FAYETTEVILLE, N. C.

Compliments of

JUNE WILLIAMS

ESSO STATION

454 Hay St. Dial 3-2632

FLEISHMAN'S STYLE SHOP

"Our 30th Year"

114 Hay St. **Mallonee Village**

Fayetteville, N. C. **Fort Bragg, N. C.**

HAYMONT CLEANERS

1211 Hay Street

FAYETTEVILLE

DIAL 3-0413

WORTH BUSINESS COLLEGE

FAYETTEVILLE, N. C.

123 Gillespie Street Telephone 2-9154

New Classes Starting: Sept., Jan., March, June

DAY AND NIGHT SCHOOL

STENOGRAPHIC COURSE — SECRETARIAL COURSE
JUNIOR AND HIGHER ACCOUNTING COURSE
SPEEDWRITING AND GREGG SHORTHAND

Member of the
State and National Council
of Business Colleges

Owners:
Raymond B. Maxwell
Frances Woodhouse

Nash...

WEST-COATS NASH MOTORS

Telephone 3-1155 217-219 W. Russell St.
Fayetteville, N. C.

"NONE SO NEW AS NASH"

Compliments of

BOULEVARD DRIVE-IN THEATRE

"Fayetteville's First Family Drive-in"

DIAL 2-6449

Congratulations Graduates

DAIRY QUEEN

MALTS - SHAKES - CONES
SUNDAES

Bragg Blvd. at the City Limits

Compliments of

G. E. & ED EDGERTON

Representing

JEFFERSON STANDARD LIFE INSURANCE

1008-9 First Citizens Bank
Phone 2-2436

CANADA DRY
&
ORANGE CRUSH
BOTTLING COMPANY

927 Bragg Blvd. Fayetteville, N. C.
PHONE 2-3248

Congratulations
GRADUATES

NEW YORK RESTAURANT

226 HAY STREET

THE TOWN SHOP

Mrs. S. Ruffin Horne

Coats - Suits - Dresses
Accessories

121 ANDERSON ST. PHONE 3-2751

THE ROUNDHOUSE HOBBY SHOP

211 Robeson Street

South of High School

Hobby Supplies - Models
Electric Trains

STEIN BROS.

Since 1904

STANDARD BRANDS

AT

STANDARD PRICES

MEN'S WEAR

131 Hay St. Dial 3-0158

WOOTEN DRUG COMPANY

1226 Ft. Bragg Road

Fayetteville's Predominating Store

PROMPT SERVICE

Always Serving the Sick

Building for a Better Fayetteville

PHONE 3-1407

Edmac

TRUCK SALES & SERVICE, INC.

GMC

TRUCKS

Complete Line of Trucks

½ Ton to the largest "Over the Road" Transports

Full Line of Repair Parts

EXPERT REPAIR SERVICE

Fayetteville's Most Modern Truck Garage

U. S. MILITARY STORE

Meet Your GI Friends
at the Friendly Store

449 Hay Street
Fayetteville, N. C.
DIAL 2-9642

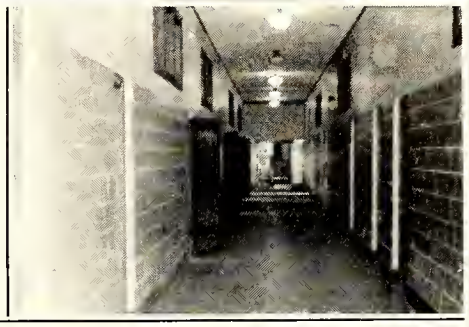

PARK PLACE GARAGE

REO TRUCK SALES & SERVICE

106 Broadfoot Avenue

Fayetteville, N. C.

SAVE GAS and MONEY

RIDE the BUS
CITY BUS SERVICE

CITY RAPID TRANSIT BUS COMPANY

740 Bragg Blvd. Dial 2-3127

D. K. TAYLOR
Distributor

Esso Products

PHONE 3-3106

Compliments
of

VEMCO MUSIC COMPANY

Operators of
Coin-Operated Phonographs
Rentals; Used Records

213-15 Franklin St.
PHONE 2-3123
Fayetteville, N. C.

COMMERCIAL INDUSTRIAL BANK

"Your Friendly Home Bank"
Resources over
Four Million Dollars

—

DR. J. N. ROBERTSON
CHAIRMAN OF BOARD

G. W. BELL
PRESIDENT

THOMAS A. HOOD
VICE PRESIDENT & CASHIER

W. A. RESPESS
ASSISTANT CASHIER

WILBUR F. BEARD
ASSISTANT CASHIER

Wilson Griffin

INTERIOR DESIGNER

716 ATHENS AVENUE

BURKEHEAD - DEVANE PRINTING CO.

"A Dependable Source of Supply"

DIAL 2-3007
FAYETTEVILLE, NORTH CAROLINA

HEDRICK'S

Furniture and Decorating

531 Hay Street
DIAL 2-3174

SMITH PLUMBING AND HEATING CO.

Contractor for

PLUMBING & HEATING
410 Franklin St. Dial 3-0412
FAYETTEVILLE, NORTH CAROLINA

BRANCH BANKING AND TRUST COMPANY

WILSON ELM CITY GOLDSBORO FREMONT SELMA
Fayetteville Warsaw Pikeville Wallace Faison
Kinston New Bern Trenton Plymouth Williamston

Fayetteville Offices:
121 Hay Street — Dial 2-3118
1214 Morganton Road — Dial 2-8906

Sound Banking and Trust Service for Eastern Carolina

MINIT-MAN CAR WASH

OPEN EVERY SUNDAY
8:30 A.M. — 2:00 P.M.

310 BRAGG BOULEVARD
Your Personal Satisfaction Guaranteed

McCRORY'S

5 & 10 Cent Store

208 HAY STREET

SERVING THE

TWO CAROLINAS

THE BULLDOGS TRAVEL

by

QUEEN CITY TRAILWAYS

304 Gillespie Street **Fayetteville, N. C.**

"CHARTERED SERVICE A SPECIALTY"

DIAL 3-1127

PLAYER
REALTY & CONSTRUCTION CO.
Realtors

121 BOW STREET

Dial 2-4106 **P. O. Box 707**

. . . . purringly yours

CHRISTY MFG. COMPANY

Makers of the Famous

CHRISTY KITTENS

BRANSON STREET
GROCERY & WASHERETTE

Dial 2-5793

"Quality - Honesty - Service"

THE

PEOPLE'S STORE

Alex Waitman, Prop.

122 PERSON STREET

McMILLAN
FURNITURE STORE

"Home of Fine Furniture"

Bragg Blvd. at City Limits

Low Overhead - Lower Prices

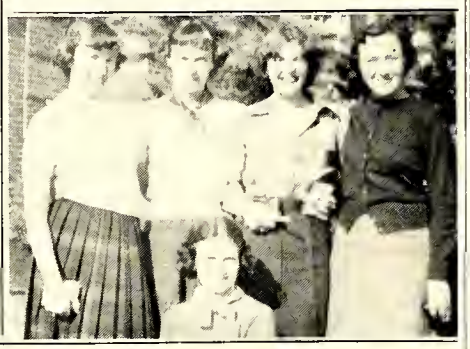

MIKE'S

FOR GOOD FOOD

For
Your
Orders

To
Take
Home

CALL US AND WE'LL HAVE THEM READY

1006 Bragg Blvd. Dial 2-9508

BLOODWORTH & HURT

SERVICE STATION

800 Hay Street

Compliments

of

VANN
USED CARS

FAIRES TRAILER CO.

Sales - Service - Accessories

3014 Bragg Boulevard
DIAL 2-5256

ROSE'S

5-10-25¢

STORE

217 Hay Street

Compliments of

SEAFOOD GRILL

PERSON STREET

HUDSON

Typewriter Company

"*Your* ROYAL *Dealer*"

RUSSELL STREET

when it's quality you want in

Printing

have it designed and produced by

THE GRAPHIC PRESS, INC.

It is hoped that as the years go by, that a full measure of appreciation of the work of the staff and the company, will develop in the minds of those who read this book and that it will keep alive the pleasant memories of school days and classmates.

The Graphic Press, Inc.
DISTINCTIVE PRINTING IS ECONOMY
RALEIGH, NORTH CAROLINA

DIRECTORY

FAYETTEVILLE HIGH SCHOOL FACULTY

Name	*Address*	*Telephone*
SENIOR HIGH SCHOOL	Robeson St.	3-4932
Edwards, Mr. Sam R., Principal	706 Glenville Ave.	3-1343
Page, Miss Peggy, Secretary	Stedman, N. C.	3-1033
Bell, Miss Coan	327 St. James Square	2-2221
Black, Miss Lucy Louise	903 Arsenal Ave.	3-3310
Blackmon, Mrs. Nancy Hedrick	1109 W. Rowan St.	2-8709
Bogart, Mrs. Florence L.	509 Martine Rd.	3-1289
Bragg, Mr. Branch, Jr.	1141 Stamper Rd.	none
Cherry, Miss Mary Christine	805 Cape Fear Ave.	3-0663
Croom, Mrs. Mary H.	220 Woodcrest Rd.	2-4566
Freeman, Mrs. Mary W.	Vally Rd.	2-9561
Griffin, Miss Hazel C.	Apt. 2, 1115 W. Rowan St.	3-2595
Harrell, Mrs. Mary Anne L.	222 Woodrow St.	2-9500
Howell, Mrs. Clarabel M.	910 Clarendon St.	2-2742
Johnson, Miss Louise	819 W. Rowan St.	2-2950
Jordan, Miss Sara Katherine	1805 Morganton Rd.	2-8477
Lee, Miss Ronalda	1006 Clarendon St.	2-5484
LeGwin, Mrs. Estelle	111 Stedman St.	2-4498
Long, Miss Carolyn H.	906 Clarendon St.	2-3880
Luper, Mr. Raymond E.	510 Huske St.	2-8023
McLaughlin, Miss Mamie Edna	1506 Morganton Rd.	2-3216
Massey, Miss Nancy Jo	815 Branson St.	2-3543
Mayfield, Mr. Judson T., Jr.	701½ Hay St.	2-5798
Mills, Mr. Charles S.	504 Glenville Ave.	2-6912
Morrison, Mrs. Delores Ann	915-A Laurel St.	2-3081
Mueller, Mr. John E.	138 Person St.	2-5612
Mueller, Mrs. Sybil J.	138 Person St.	2-5612
Parnell, Miss Myrtie	1516 Ft. Bragg Rd.	2-3564
Pate, Mrs. Vivian S.	1516-A Ft. Bragg Rd.	2-8669
Prevatte, Mr. Robert E.	2616 Pecan Drive	2-5078
Revelise, Miss Miriam M.	1010 Arsenal Ave.	2-5597
Rogers, Mr. Marion J.	1124 Acorn St.	none
Simmerman, Mrs. Janie H.	209 Woodside Ave.	2-3634
Tally, Mr. David K.	3115 Raeford Rd.	2-8400
Turner, Miss Mary Alice	Apt. 7A, 612 Forest Rd.	2-9242
Warren, Mr. Percy A.	Kirkland Drive	2-5727
Williams, Mrs. LaLuce P.	309 Pilot Ave.	3-2784
Williford, Mrs. Mildred C.	1045-B Elm St.	2-6818

SCHOOL DIRECTORY

Abbott, Janice Beth	11	701 S. Lucas Avenue, Fort Bragg	5-5224
Abercromhie, Charles H.	10	504 S. Lucas Avenue, Fort Bragg	7-0387
Acker, Julia Altman	12	804 Ethelored Street, Fayetteville	2-4966
Adams, James Ronald	10	997 Hillsboro Street, Fayetteville	3-3283
Adams, Roma Jean	10	206 Circle Court, Fayetteville	3-2824
Alexander, Lee Pearce	9	220 Le Blanc Street, Fort Bragg	7-0894
Alexander, William Russell	11	1804 Fort Bragg Road, Fayetteville	2-5508
Alford, John Alexander	10	3237 Tallyho Drive	None
Almeda, Charles Edward	11	394-D Butner Street, Fort Bragg	3-3209
Ammermon, Norman Emery	9	Lot 138, Trailer Court No. 1, Fort Bragg	4-0148
Ammons, Judith Lee	9	Route 6, Box 133, Fayetteville	3-2244
Anderson, Barrion Payne	9	225 Grimes Street, Fort Bragg	None
Anderson, John	9	355 Hawley Lane, Fayetteville	3-1460
Anderson, Patricia Lee	11	225 Grimes Street, Fort Bragg	None
Apple, Linda Lee	9	203 Hull Road, Fayetteville	3-2668
Apple, Martha Gayle	12	203 Hull Road, Fayetteville	3-2668
Atkinson, John Franklin	12	106 South C. Street, Fayetteville	3-2526
Averitt, Cornelia Herndon	11	303 Sylvan Road, Fayetteville	3-2662
Averitt, Peggy Jean	11	127 Cool Spring Street, Fayetteville	2-7073
Aycock, William Wallace	11	1014 Westmont Drive, Fayetteville	2-9083
Ayers, Helen Cameron	10	417 Pearl Street, Fayetteville	3-2834
Baker, Betty Lou	11	3201 Fort Bragg Road, Fayetteville	2-6035
Barbour, Maurice Wendell	12	Route 3, Box 330, Fayetteville	None
Barden, Joan Barrington	10	1314 Goodview Avenue, Fayetteville	2-7217
Barefoot, Jerry Charles	9	130 South Broad Street, Fayetteville	2-2912
Barfield, Shelvia Faye	9	126 Camellia Drive, Fayetteville	3-3984
Barlow, Mildred Jon	9	315 Dick Street, Fayetteville	None
Barlow, Walter David	12	315 Dick Street, Fayetteville	None
Barnes, Alice	11	913 Chester Circle, Fayetteville	2-7089
Barrett, Syliva Gail	9	1061 Winslow Street, Fayetteville	2-9615
Barrington, Carl Adam, Jr.	12	Barrington Circle, Fayetteville	3-2808
Barrington, Carolyn Louise	10	Barrington Circle, Fayetteville	3-2808
Bass, Richard Nelson	9	265 Hillcrest Avenue, Fayyetteville	2-7557
Beadle, Don Gilbert	11	308 Grimes Street, Fort Bragg	7-0205
Beard, Bobby LeRoy	9	317 Valley Road, Fayetteville	2-8505
Beard, Robert Earl	10	Route 1, Fayetteville	None
Beard, Robert Harold	10	900 Chestnut Street, Fayetteville	2-5509
Beard, Sylvia Celestine	9	533 Pearl Street, Fayetteville	2-6385
Beck, Ann	9	18 Hoyle Place, Honeycutt, Fayetteville	2-9629
Bennett, Tommy Kirk	10	138 Cool Spring Street, Fayetteville	2-6096

Student	Grade	Address	Telephone
Bentley, Charles Howard	9	740 Poole Drive, Fayetteville	3-2878
Benton, Wayne Carlton	10	736 Hillsboro Street, Fayetteville	2-8918
Berry, Gaynell	9	201 Ledbetter Street, Fayetteville	2-3876
Berry, James Othniel	12	808 Westmont Drive, Fayetteville	None
Berry, Wallace Earl	9	2121 Elvira Street, Fayetteville	2-6505
Rllodeau, Rlchard Tommy	10	Lee Street, Spring Lake	7-2763
Rizzell, Blly	10	904 Branson Street, Fayetteville	2-2586
Black, Doris Jean	11	2300 Fort Bragg Road, Fayetteville	2-5469
Black, Hector Alfred	10	263 Windsor Drive, Fayetteville	2-7903
Black, Lacy Paul	12	202 Bethune Street, Fayetteville	2-2905
Blackford, Sandra Sue	12	142 N. Daughtery Street, Fort Bragg	None
Blackman, Barbara Ann	9	132 John Street, Fayetteville	2-7324
Blackwell, Ira Wade	9	810 Ethelored Street, Fayetteville	2-3048
Blackwell, James Robert (Bob)	11	301 Ray Street, Fort Bragg	7-0348
Blanchard, Harvey Franklin	9	609 School Street, Fayetteville	None
Bloh, Robert Edgar	10	753 Poole Drive, Fayetteville	3-2519
Bloodworth, Robert W., Jr.	9	227 Judd Street, Fayetteville	2-2386
Blount, Calvin William	10	3 Powell Street, Fayetteville	3-1594
Booge, Brenda Louise	9	Th 401-A "D" Street, Fort Bragg	3-7149
Bookhamer, Barbara	9	T2-43 Armstead, Fort Bragg	None
Boomer, Nancy Sharon	10	6 Cross Creek Court, Fayetteville	None
Bordeaux, Benny	9	412 Dick Street, Fayetteville	None
Bordeaux, Ruth Ann	12	412 Dick Street, Fayetteville	None
Bottlnghouse, Phll A.	10	123 McCaskill Street, Fort Bragg	None
Boyd, Judlth	10	316 Valley Road, Fayetteville	None
Brady, Elbert Grey, Jr.	12	1609 Ramsey Street, Fayetteville	2-2540
Branson, Danlel	11	349 Sturgis Street, Fort Bragg	4-3120
Branson, Dolly LaDoris	9	349 Sturgis Street, Fort Bragg	4-3120
Brisson, Faye Jacqueline	9	303 Oakridge Avenue, Fayetteville	2-6337
Bhltt, Clarence Paul	11	520 School Street, Fayetteville	2-2403
Britt, Mildred Rose	10	1025 Person Street, Fayetteville	None
Britt, Robert Jerry	9	520 School Street, Fayetteville	2-2403
Broadwell, Ann Cleveland	9	804 Carolina Avenue, Fayetteville	2-5724
Brock, Mary Webster	9	501 Pearl Street, Fayetteville	2-5857
Brooks, Delbert Ray	10	163 Kensington Circle, Fayetteville	2-7369
Brown, Antifaye	12	1337 Taylor Drive, Fayetteville	2-7452
Brown, David	10	211 Bethune Street, Fayetteville	2-6224
Brown, Hazeline Betty	12	Qtrs. 281 Pope Air Base, Fort Bragg	3-4137
Brown, Peggy Joan	10	115 Cross Creek Court, Fayetteville	None
Brunson, John James	11	106 Scott Avenue, Fayetteville	3-0595
Bryan, James Stedman Black	12	307 Valley Road, Fayetteville	3-1283
Buck, Dashiella	11	Qtrs. 185 Pope Field, Fort Bragg	3-2112
Bullard, Archie	10	206 Sherman Drive, Fayetteville	2-8541
Bullard, Asa Howard	9	826 Arsenal Avenue, Fayetteville	2-4089
Bullard, Elizabeth Joanne	11	826 Arsenal Avenue, Fayetteville	2-4089
Bullard, Herbert Jordan	12	1905 Morganton Road, Fayetteville	2-4398
Bullard, Homer Glen	9	645 Person Street, Fayetteville	2-9912
Bullard, Owen	9	119 Virginia Avenue, Fayetteville	3-0531
Bullard, Reese	11	113 Kirkland Drive, Fayetteville	3-1523
Bunce, Bobby G.	10	2823 Raeford Road, Fayetteville	2-3359
Buntyn, William Austin	11	116 Le Blanc Street, Fort Bragg	7-1638
Buntyn, James Russell	12	116 Le Blanc Street, Fort Bragg	7-1638
Burton, Ann Darden	12	207 Myrover Street	2-4257
Bush, Barbara Marie	11	2114 Rock Avenue, Fayetteville	2-2710
Butler, Helen Louise	11	2526 Fort Bragg Road, Fayetteville	2-6727
Butler, Nancy Carolyn	10	Route 6, Elizabethtown Road, Fayetteville	3-1524
Butler, Sara Alice	12	206 Fountainhead Street, Fayetteville	2-4842
Byrd, Bobby Sherrill	9	Box 390, Route 4, Fayetteville	None
Byrd, Dorothy Ann	10	113 Pinecrest Drive, Fayetteville	2-4891
Byrd, Edna Myrline	12	227 Poplin Street, Fayetteville	None
Byrd, Joe Dowell	10	418 Dick Street, Fayetteville	2-2014
Byrd, Johnnie Mac	9	390 Murchison Road, Fayetteville	None
Cade, George Turner	9	Route 4, Murchison Road, Fayetteville	None
Cain, Alston Grey	10	116 Bethune Street, Fayetteville	2-2995
Cain, Carleen Faye	9	106 Olive Road, Fayetteville	2-2405
Cain, Eleanor Ann	11	500 S. King Street, Fayetteville	2-2913
Cain, Joseph Alston (Jackie)	11	1418 General Lee Avenue, Fayetteville	2-2669
Calder, Carolyn Patricia	11	540 Person Street, Fayetteville	None
Calder, Peggy Delores	9	540 Person Street, Fayetteville	None
Cameron, Nancy Irene	11	319 Broadfoot Avenue, Fayetteville	2-8583
Campbell, Boyd Benjamin	9	1709 Bragg Boulevard, Fayetteville	2-4743
Campbell, Nancy	10	913-A Willow Street, Fayetteville	2-8583
Campbell, Sue Carolyn	10	1418 Morganton Road, Fayetteville	2-4565
Canady, Betty Jean	10	524 Cool Spring Street, Fayetteville	None
Cannon, Duke Ervin	9	541 Person Street, Fayetteville	3-2732
Cannon, Jacqueline Marie	11	106 Quincy Street, Fayetteville	2-2865
Cannon, Rachel	9	106 Quincy Street, Fayetteville	2-2865
Cannon, Roger Randall	10	541 Person Street	3-2732
Capps, Dell Jean	9	Apartment 10, 906 North Street, Fayetteville	None
Capps, Faye Arline	11	3013 Raeford Road, Fayetteville	2-6445
Capps, Gloria Elaine	9	420 Dick Street, Fayetteville	None
Capps, Harry McCrae	9	Apartment 10, 906 North Street, Fayetteville	None
Capps, Henry Edward	9	311 Hawthorne Road, Fayetteville	3-1260
Capps, Mary Dixie	12	212 Maiden Lane, Fayetteville	2-4527
Capps, Nancy Evelyn	12	531 Adams Street, Fayetteville	None
Carlton, Lynn Odell	11	327 Bernstein Street, Fort Bragg	7-1055
Carlton, Merrill	9	327 Bernstein Street, Fort Bragg	7-1055
Carr, Alvis Bryan	10	1609 Twin Oak Drive, Fayetteville	2-5598
Carr, Peggy Alma	10	316 Campbell Avenue, Fayetteville	2-6698
Carroll, Deborah Anne	12	314 Grimes Street, Fort Bragg	7-2208
Carroll, Susan Tuthill	10	314 Grimes Street, Fort Bragg	7-2208
Carroll, Walter Cockrill	11	721 Herman Place, Fort Bragg	7-1967
Carter, Don Bainbridge	9	Route 5, Fayetteville	3-0060
Caruso, Cecil Wilson	9	Devers Street, Fayetteville	None
Cary, Mary Juanita	11	Box 127, Route 4, Fayetteville	None
Cashwell, William Gaston, Jr.	12	909 West Rowan Street, Fayetteville	2-5993
Caulk, Charles E.	9	102 Sunset Avenue, Fayetteville	None
Chalk, Marilyn Joan	11	Quarters, 282, Pope Field, Fort Bragg	4-7238
Chandler, Joe	9	403 Grimes Street, Fort Bragg	None
Chandler, Sandra Jean	10	250 Irwin Drive, Fayetteville	None
Chase, Alicia	11	1108 Acorn Street (Eutaw) Fayetteville	2-9363
Chavez, Ernest	9	108 Highfield Street, Bonnie Doone	None
Cheplow, Rona Lee	9	802 Greenland Drive, Fayetteville	2-4369
Cherry, S. Thad	9	205 Hull Road, Fayetteville	2-4604
Chilson, Carol Anne	11	400 Grimes Street, Fort Bragg	7-2603
Claggett, James	10	114 Scott Avenue, Fayetteville	2-7432

Student	Grade	Address	Telephone
Clark, Cortez De Berry	12	303 Dunn Road, Fayetteville	None
Clark, Dougald Neil	10	Rush Road, Fayetteville	2-4537
Clark, Fay Sandra	10	Elizabethtown Road, Fayetteville	3-2257
Clark, John Crawford	10	712 Athens Avenue, Fayetteville	2-3991
Clark, Katherine Ann	9	700 Westmont Drive, Fayetteville	2-4890
Coats, Max	10	331 Person Street, Fayetteville	2-2822
Coble, Richard Nelson	9	Route 5, Fayetteville	3-0065
Cochran, Norma Jean	11	18 Hull Road, Fayetteville	None
Coleman, Sue	11	521 North Street, Fayetteville	None
Coleman, Vesta Jean	9	166 Buckingham Ext., Fayetteville	2-8057
Collier, Curtis Allyn	9	225 Atkinson Street, Fort Bragg	None
Collins, Mattie Merle	9	77 Cross Creek Court, Fayetteville	None
Collum, Dovard Kelly	10	T 2-J 2-A, Fort Bragg	3-3220
Combs, Joan Patricia	9	419½ Turner's Lane, Fayetteville	2-5019
Connett, Reynold Black	9	115 McCaskill Street, Fort Bragg	None
Connor, Carroll	9	216 Shaw Street, Fort Bragg	
Cook, Nancy Waddell	12	100 Woodside Avenue, Fayetteville	2-3703
Cooper, Barry Bennett	10	1425 Summit Avenue, Fayetteville	2-4461
Cooper, Martin Gail	9	616 Greenland Drive, Fayetteville	2-4746
Cooper, Mary Rose	11	2506 McNeill Circle, Fayetteville	2-9234
Coughenour, Richard Norfleet	10	205 Cochran Avenue, Fayetteville	2-6434
Council, Charles Farrell	12	121 Kensington Circle, Fayetteville	3-1241
Coutouzis, William Emanuel	10	2528 McNeill Circle, Fayetteville	None
Covington, Tommy	11	2506 Pecan Drive, Fayetteville	2-3367
Cox, Agnes Barbara	11	908 Arsenal Avenue, Fayetteville	2-2855
Cox, Eleanor June	11	439 Rollingwood Circle, Fayetteville	3-2816
Cox, Suella	11	2512 Morganton Road, Fayetteville	2-8675
Crabtree, Flora Estelle	9	121 Grove Street, Fayetteville	None
Crabtree, Thomas, Jr.	10	121 Grove Street, Fayetteville	None
Craig, William Howard	9	304 Hawthorne Road, Fayetteville	3-2904
Creech, Jerry Walton	12	2011 Harlee Street, Fayetteville	None
Cribb, Moses Wayne	12	228 Holt-Williamson Street, Fayetteville	None
Croom, Jayn Adirlle	9	205 Valley Road, Fayetteville	2-5670
Croom, Richard Dallas (Dickie)	11	220 Woodcrest Road, Fayetteville	2-4566
Crotts, David Franklin	12	905 Hillsboro Street, Fayetteville	2-4473
Crouch, Richard Earl	9	209 Rowan Street, Fayetteville	2-2058
Crowell, Jimmy Sheffield	11	3816 David Street, Fayetteville	3-0581
Crumpler, Robert Pridgen	9	R.F.D. 1, Hope Mills, N. C.	3-2416
Crumpler, Tommy Hinton	11	R.F.D. 1, Hope Mills, N. C.	3-2416
Culbreth, Barbara Joan	12	1007 Brook Street, Fayetteville	2-3591
Culbreth, John Robert (Jack)	9	1007 Brook Street, Fayetteville	2-3591
Culbreth, William	9	211 Nimocks Avenue, Fayetteville	None
Cullom, Finn Bowen	10	228 Hillside Avenue, Fayetteville	2-7031
Curd, Roberta Margo	9	216 Facility Drive, Fayetteville	2-6679
Currie, Joan Amanda	10	1104 Brook Street, Fayetteville	2-2503
Curry, Margaret Angela	9	115 Virginia Avenue, Fayetteville	2-9207
Dale, Jerry Wayne	12	319 Winslow Street, Fayetteville	2-5521
Dale, Norman Reese	9	218 Cool Spring Street, Fayetteville	2-4058
Dale, Walter Fred	10	218 S. Cool Spring Street, Fayetteville	2-4058
Dale, Warren	9	421 E Street, Fort Bragg	3-4007
Dance, Mary Dewey	10	322 Valley Road, Fayetteville	3-1631
Daniels, Joe	9	524 Adams Street, Fayetteville	2-4818
Darden, Carolyn	10	1905 Finnegan Street, Fayetteville	2-7510
Darden, Toni Jaclyn	12	Box 226, Route 6, Fayetteville	None
Darrah, Michael McKeldon	10	410-A Butner Court, Fayetteville	None
Darrah, Peter Frink	12	c/o Lt. Col. Darrah, 3420th A S U, Fort Bragg	None
Daugherty, Nancy	9	612 Seawright Street, Fort Bragg	None
Daughtry, Manley D.	10	118 Quincy Street, Fayetteville	None
David, Rose Marie	9	733 Greenland Drive, Fayetteville	2-5579
David, Yvonne Theresa	12	733 Greenland Drive, Fayetteville	2-5579
Davis, David Ellis	9	1708 Bragg Boulevard, Fayetteville	2-9435
Davis, Esther Elizabeth	10	307 Holt-Williamson Street, Fayetteville	None
Davis, John Larimer	11	1708 Bragg Boulevard, Fayetteville	2-9435
Davis, Joseph W.	10	220 S. Lucas Ave., Mal. VI, Fayetteville	7-2100
Davis, Katharine	10	709 Rush Road, Fayetteville	3-2659
Davis, Nancy Virginia	10	915 Hay Street, Fayetteville	3-0631
Davis, Robert Vance	9	909 Arsenal Avenue, Fayetteville	2-5964
Deane, Richard Gray	10	107 Camellia Drive, Fayetteville	2-9693
Denton, Sallie Anne	9	701 Greenland Drive, Fayetteville	2-2545
Dickens, Gene Raymond	9	113 Ruth Street, Fayetteville	2-9147
Dickens, Robert Rufus	10	206 LeBlanc Street, Fort Bragg	None
Dickey, Donna Kay	10	709 Herman Place, Fort Bragg	None
Dismukes, Jackson B., Jr.,	9	34 Main Post, Fort Bragg	3-5230
Dixon, Daniel Keith	10	911-B Laurel Street	None
D'Jinis, Barbara Lynn	11	1618 Fort Bragg Road, Fayetteville	2-5415
Dockery, Wayne, Jr.	10	206 Campbell Avenue, Fayetteville	None
Douglass, William Campbell	12	206 Hillside Avenue, Fayetteville	3-2918
Downing, Billy	10	107 Dick Street, Fayetteville	2-6470
Downing, Gloria Linda	10	806 Calvin Circle, Fayetteville	2-4931
Downing, Grace Lynnette	10	1007 W. Rowan Street, Fayetteville	2-3208
Downing, Tildon	12	802 West Rowan Street, Fayetteville	None
Downing, William Frederick	9	119 John Street, Fayetteville	2-4352
Dudley, Repsie Nadeen	10	211 S. Racepath Street, Fayetteville	2-9125
Dugan, Joel Harris	9	1001 Belmont Avenue, Fayetteville	2-2310
Dunaway, Douglas	9	130 Rowland Circle, Fayetteville	2-6324
Dunlap, David	9	Main Post Quarters 200, Fort Bragg	3-2215
Dykes, Curtis Victor	9	212 Judd Street, Fayetteville	2-3308
Eaheart, Mary Frances	10	221 Searight Drive, Fort Bragg	None
Eason, Barbara Ann	9	531 Adams Street, Fayetteville	2-2319
Edge, Mary Ellen	12	908 Davis Court, Fayetteville	2-7913
Edson, Scott Hallett	9	91 Main Post, Fort Bragg	4-5232
Elkins, Johnny Warren	11	505 Mayview Street, Fayetteville	2-5514
Elkins, Thomas Harold	9	505 Mayview Street, Fayetteville	2-5514
Eller, Barbara Ann	12	Box 228 C, Route 6, Fayetteville	None
Eller, Don Carl	10	Box 228 C, Route 6, Fayetteville	None
Ellis, David Hollingsworth	10	114 Olive Road, Fayetteville	2-3386
Ellis, Kenneth Arge	11	212 Circle Court	None
Enriquez, Robert	10	T 2-47-B 1 Armistead Area, Fort Bragg	4-5205
Erstling, Arlene	10	Ethelored Street, Fayetteville	3-2530
Eubanks, Graham Manly	12	203 Hillside Avenue, Fayetteville	None
Evans, David Samuel	10	336 Circle Drive, Fayetteville	2-5867
Evans, Sandra Jo	11	717 Poole Drive, Fayetteville	2-9425
Everson, Reese	9	423 School Street, Fayetteville	2-9118

Student	Grade	Address	Telephone
Fadel, Frelda Ann	12	512 Huske Street, Fayetteville	2-4938
Faircloth, Doris Carol	9	811 Ethelored Street, Fayetteville	2-5532
Faircloth, Judy Adeline	9	319 Russell Street, Fayetteville	2-5845
Faircloth, Jimmy	11	811 Ethelored Street, Fayetteville	2-5532
Faircloth, Leonard Douglas	10	218 Central Drive, Fayetteville	2-3484
Faith, Mildred L.	10	307 South King Street, Fayetteville	None
Fann, Carner Lee	9	324 Ray Avenue, Fayetteville	None
Farrell, Frank	10	Quarters 64, Fort Bragg	5-2200
Fasul, Constance Dena	11	337 Dick Street, Fayetteville	2-3013
Fasul, Martha Steve	12	205 Dobbin Avenue, Fayetteville	2-3244
Faucette, Billy Leon	12	231 Davis Street, Fayetteville	3-1368
Felton, Catheryn Bass ("Kay")	12	215 Hinsdale Avenue, Fayetteville	2-3723
Flsher, Evelyn Ernestine	11	212 Davis Street, Fayetteville	2-4017
Fisher, Jean Marie	10	609 Greensboro Street, Fayetteville	None
Fleishman, Harriet Bernice	11	2614 Morganton Road, Fayetteville	3-3018
Fleishman, Harvey	9	316 McAllister Street, Fayetteville	3-1486
Fleishman, Joel	12	316 McAllister Street, Fayetteville	3-1486
Flelshman, Morton Theodore	10	1914 Morganton Road, Favetteville	2-8332
Foster, Malcolm Tennyson	11	114 Stedman Street, Favetteville	2-2615
Fowler, Bennie Godfrey	10	411 Davis Street, Fayetteville	2-5585
Franklin, Jeannette Kathryn	12	118 Buckingham Avenue, Fayetteville	2-6196
Franks, Laura Ann	12	216 Searight Drive, Fort Bragg	4-1146
Frazee, George Allen	9	215 B Street, Fayetteville	None
Frazier, Sharon Kay	9	500 S. Lucas Avenue, Fort Bragg	7-1108
Freeman, Charles Maxwell	10	300 King Street, Favetteville	2-5585
Freeman, James Carroll	12	319 Mason Street, Fayetteville	None
Fulghum, Robert Daniel	10	Route 3, Fayetteville	3-1869
Galnes, Warren Tucker	9	314 Stuart Avenue, Favetteville	2-3318
Gardner, David Michael	12	119 Virginia Avenue, Fayetteville	3-0531
Gattis, Virginia Sue	9	217 Marshall Road, Favetteville	None
Geddes, Carroll Lee	9	317 Valley Road, Fayetteville	2-4404
Geddie, Patricia Lane	9	1319 Hilton Avenue, Fayetteville	2-9417
Gerow, Blan Elizabeth	11	111 John Street, Fayetteville	2-5592
Giddings, Jack	9	308 Campbell Avenue, Fayetteville	None
Gilbert, William Franklin	10	TA 122 Yadkin Area, Fort Bragg	4-3246
Goff, Henry Hood, Jr.	9	44 McNair Loop, Fayetteville	2-7910
Goforth, George Richard	11	712 Rush Road, Fayetteville	2-6255
Goggio, Frankie Allen	9	232 Russell Street, Fayetteville	3-1310
Golden, Tom William	10	443 Rollingwood Circle, Fayetteville	2-4324
Gooden, James David	12	122 E. Russell Street, Fayetteville	None
Gooden, Judith Allen	9	122 E. Russell Street, Fayetteville	None
Goodman, Curtis Ray	9	177 Cross Creek Court, Fayetteville	None
Goodman, Dorothy Ann	10	177 Cross Creek Court, Fayetteville	None
Goodman, Judith Carol	12	112 Churchill Drive Favetteville	2-9447
Gordy, Jackie	10	108 Grove Street, Fayetteville	2-5903
Gore, Hildreth C., Jr.	9	306 Central Drive, Fayetteville	3-3209
Graddy, Barbara Louise	11	217 Winslow Street, Fayetteville	3-0609
Grady, Edmund Lilly	10	1421 Morganton Road, Fayetteville	2-3741
Grant, George Redd Jr.	12	1109 Arsenal Avenue, Fayetteville	2-3972
Graves, Laiani Doris	9	Apartment 9, Fort Bragg	4-7258
Gray, Mary Ida	9	2240 McGill Drive, Fayetteville	2-8086
Gray, Peggy Joyce	9	2240 McGill Drive, Fayetteville	2-8086
Greene, Robert Larry	11	1310 Hillsboro Street, Fayetteville	2-4601
Gregory, Harry Stewart	10	754 Bragg Boulevard, Favetteville	None
Griffin, Johnny Wayne	10	118 Kensington Circle, Fayetteville	2-5600
Griffin, Robert Warren	9	118 Kensington Circle, Fayetteville	2-5600
Griffin, Stanley Gray	12	118 Kensington Circle, Favetteville	2-5600
Grimsley, Chestley	10	328 Union Street, Fayetteville	2-4849
Griswold, Katherine Page	9	305 Circle Drive, Fayetteville	3-3056
Gunter, Thomas Edgar	10	213 Brainerd Avenue, Fayetteville	None
Gurganous, Edith Louise	9	229 Second Street, Spring Lake, N. C.	None
Guthrie, Alice Ann	10	147 Country Club Drive, Fayetteville	None
Hair, Carolyn Joyce	11	343 Person Street, Favetteville	2-2690
Hair, John Erman	11	1605 Westlawn Avenue	2-4549
Hair, Wilma	10	1209 Branson Street, Fayetteville	2-7546
Hales, James Perry, III	12	821 Arsenal Avenue, Fayetteville	2-6877
Hall, Dixon Stuart	10	204 Sedberry Street, Favetteville	None
Hall, Eleanor Joyce	9	116 Water Street, Favetteville	None
Hall, Frances Fay	12	118 Buckingham Avenue, Fayetteville	2-6071
Hall, Karen Jane	10	Route 6, Fayetteville	2-8959
Hall, Lillian Elizabeth	9	823 Arsenal Avenue, Favetteville	None
Hall, Vernice Patricia	12	1109 Hillsboro Street, Fayetteville	2-5025
Ham, Barbara Lee	11	318 Bryan Street, Fayetteville	2-4411
Ham, Mamie Elaine	11	318 Bryan Street, Fayetteville	2-4411
Hamilton, Barbara Ann	10	Route 2, Dunn Road, Favetteville	3-0766
Hammond, Alton Jerry	12	317 Gillespie Street, Fayetteville	None
Hammond, Malcolm Oral	12	317 Gillespie Street, Favetteville	None
Hankins, Billy John	9	513 Vista Drive, Fayetteville	2-8314
Hankins, Elizabeth Jane	9	513 Vista Drive, Fayetteville	2-8314
Hankins, Reba Ann	12	513 Vista Drive, Fayetteville	2-8314
Hardee, Larry Calvin	10	211 Winslow Street, Favetteville	2-9185
Hardin, "T"	10	314 Person Street, Favetteville	None
Hardman, Richard Wayne	12	Quarters 22, Fort Bragg	4-9233
Harkey, Cecil, Jr.	12	Box 233, Route 1, Spring Lake, N. C.	None
Harkey, Robert Daniel	10	Spring Lake, N. C.	None
Harrelson, Mary	11	531 Adams Street, Favetteville	2-2319
Harris, Alice J.	12	326 Cross Creek Street, Favetteville	3-2960
Harris, Bertha Ann	11	603 Pilot Avenue, Fayetteville	2-6097
Harris, Christiana	10	326 Cross Creek Street, Fayetteville	3-2960
Harris, Donald Aven	12	121 Cool Spring Street	3-2892
Harris, Harry	9	308 Oakridge Avenue, Favetteville	3-0654
Harris, Phil Blackman	11	306 Davis Street, Fayetteville	2-4027
Hart, William Ardley	11	1501 Ashford Avenue, Favetteville	2-9232
Harvey, Anna Tyler	9	Country Club Drive, Fayetteville	2-3686
Hatch, Patsy Lee	10	1602 Fort Bragg Road, Fayetteville	2-7028
Hawkins, Billy	9	Route 4, Fayetteville	3-2791
Hawley, Abigail Ann	10	308 Pearl Street, Favetteville	2-2559
Hayes, Gisela	10	140 N. Daugherty Street, Fort Bragg	None
Hayes, Junius B.	9	207 Hawthorne Road, Favetteville	2-6657
Haynie, Duke McClary	12	702 Rush Road, Fayetteville	2-3921
Healy, Louise	10	114 Hillside Avenue, Fayetteville	3-2704
Heath, Ira Oscar	11	800 Carolina Street, Fayetteville	2-7943
Heath, Robert Francis	10	800 Carolina Street, Favetteville	2-7943
Hedrick, Kay Franklin	12	301 East Park Drive, Favetteville	2-5783
Helms, Jean Carol	12	133 Ruth Street, Fayetteville	2-7996
Helms, Nina Patricia	9	209 Ellington Street, Fayetteville	2-6397

Student	Grade	Address	Telephone
Helms, Norman Reese	9	133 Ruth Street, Fayetteville	2-7996
Helms, Walter Vernon	12	209 Ellington Street, Fayetteville	2-6397
Henderson, Danny Floyd	10	307 South Racepath Street, Fayeltteville	3-2626
Henderson, Mittie Rebecca	9	307 South Racepath Street, Fayeltteville	3-2626
Hendrix, Jon Ronald	10	729 Kooler Circle, Fayetteville	2-7885
Hendrix, William (Herlie)	11	257 Windsor Drive, Fayetteville	2-7091
Herndon, Bobby Gray	9	300 Langdon Street, Fayetteville	2-8272
Herndon, Gloria Gaye	11	300 Langdon Street, Fayetteville	2-8272
Herring, Fred Thomas, Jr.	9	623 Adams Street, Fayetteville	3-0245
Hewitt, Patsy Ann	9	203 E. Rowland Street, Fayetteville	None
Highsmith, William Cochrane	10	220 Bradford Avenue, Fayetteville	2-5425
Hill, William	9	Quarters 44, Fort Bragg	None
Hinton, Theresa	9	903 McKimmon Road, Fayetteville	2-8855
Hodgin, Labinda Clement	10	597 Greenland Drive, Fayetteville	3-1413
Hoggard, Ralph Finton	10	514 Adams Street, Fayetteville	2-7382
Holder, Edna Jane	12	816 Greenland Drive, Fayetteville	3-0217
Holder, Melba Jean	12	816 Greenland Drive, Fayetteville	3-0217
Holland, Jimmy	9	1416 Summit Avenue, Fayetteville	2-7764
Holland, Phyllis Ann	9	223 Robeson Street, Fayetteville	2-4474
Hollingsworth, Edith Elizabeth	9	216 B Street, Fayetteville	2-8589
Holloman, Sylvia Elaine	11	217 Sedberry Street, Fayetteville	None
Holmes, Betty Ann	9	2312 Morganton Road, Fayetteville	2-4769
Holmes, June Arden	10	305 Bryan Street, Fayetteville	None
Holt, David Eugene	9	712 North Street, Fayetteville	2-9293
Hon, Carolyn Jean	12	1009 Belmont Avenue, Fayetteville	2-2866
Honeycutt, Judy	9	524 W. Russell Street, Fayetteville	None
Hood, Alberta Margretta	12	332 Union Street, Fayetteville	2-3277
Horne, Flora Graham	10	1019 Stamper Road, Fayetteville	2-2708
Horne, Hayden Sampson	10	216-A Davis Avenue, Fayetteville	2-6217
Horne, Mary Sue	9	125 N. Broad Street, Fayetteville	None
Horne, Robert Lee	10	200 Churchill Drive, Fayetteville	2-7917
Horton, Barbara Lane	9	17 Bowley Place, Fayetteville	2-4496
Horton, Ollie	9	508 Glenville Avenue, Fayetteville	3-2820
Houston, Alice (Stegeman)	11	5105 Patton Street, Bonnie Doone, N. C.	None
Howard, William Bernice	9	221 Butler Street, Fayetteville	None
Howe, Kerry Joseph	10	141 N. Daugherty Avenue, Fort Bragg	None
Howell, Dan	9	714 Poole Drive, Fayetteville	2-5413
Howell, John William, Jr.	12	714 Poole Drive, Fayetteville	2-5413
Howell, Mary Louise	12	910 Clarendon Street, Fayetteville	2-2742
Huckaby, Jerry	11	Box 30, Route 6, North Street, Fayetteville	2-3807
Huckabee, Theo. Wayne	9	1310 Sapona Avenue, Fayetteville	2-2087
Hudgins, Hugh Douglas	10	416 Rollingwood Circle, Fayetteville	3-0644
Huff, Bobby Franklin	10	118 Mason Street, Fayetteville	2-2553
Huff, Muriel Carolyn (Mrs. Roscoe Dobson)	12	118 Mason Street, Fayetteville	2-2553
Humphrey, Gerald Franklin	10	2014 Rock Avenue, Fayetteville	3-0388
Humphrey, Rossie Lurlene	10	103 Kensington Circle, Fayetteville	3-0288
Humphrey, James Ellegood	10	206 Sutton Street, Fayetteville	2-5264
Hunnicutt, Connie	11	42 Cross Creek Court, Fayetteville	None
Hunt, Mary Carolina	9	Country Club Drive, Fayetteville	3-1570
Hunt, Mary Jean	9	1115 W. Rowan Street, Apartment 3, Fayetteville	None
Hurst, Joe Ann	12	Qtrs. TA-143-A1 Yadkin Area, Fort Bragg	3-4240
Hutson, Jack William	10	803 Carolina Avenue, Fayetteville	2-8234
Hutson, Janice Elaine	11	803 Carolina Avenue, Fayetteville	2-8234
Jackson, Anna Fay	10	904 Carolina Avenue, Fayetteville	None
Jackson, Dottie Lagrier	10	508 S. King Street, Fayetteville	None
Jackson, Helen Faye	10	110 Pinecrest Drive, Fayetteville	2-3548
Jackson, Kenneth Ray	10	119 Pinecrest Drive, Fayetteville	None
James, John Frederick	9	208 B Street, Fayetteville	2-4496
Jeffries, Bobby Jean	9	376 F.A. 82 Air Base, Fort Bragg	9-70372
Jeffries, Kay Frances	12	1031-A Hickory Drive (Eutaw) Fayetteville	3-0659
Jenkins, Edwin Garth	11	219 Hillside Avenue, Fayetteville	2-3984
Jennings, Macy Hinsdale	9	224 Woodcrest Road, Fayetteville	2-4715
Jernigan, Glenn Reginald	9	722 North Street, Fayetteville	2-8265
Jessup, Jimmy Vernon	10	238 Pinecrest Drive, Fayetteville	3-1678
Johnson, Aris Elma	10	315 Cumberland Street, Fayetteville	2-4305
Johnson, Betty Lou	11	610 Hubbard Street, Fayetteville	2-5700
Johnson, Hazel Ann	9	901 Bragg Boulevard, Fayetteville	3-0327
Johnson, Joel Julius	12	712 Campbell Avenue, Fayetteville	2-3214
Johnson, Mary Jane	10	Box 97, Spring Lake, N. C.	7-1331
Johnson, Mary Kathryn	11	2112-A Rogers Drive, Fayetteville	3-2914
Johnson, Richard Mossitt	10	215 Myrover Street, Fayetteville	None
Johnson, Ronald Maddox	10	2002 Shedd Avenue, Fayetteville	None
Johnson, Sarah Vann	12	403 Glenville Avenue, Fayetteville	3-2524
Johnson, Teddy Paul	9	605 Huske Street, Fayetteville	3-2741
Johnson, Wilma Grave	12	Box 97, Spring Lake, N. C.	7-1331
Joiner, George Howard, Jr.	12	213 Ellington Street, Fayetteville	2-2948
Joiner, Jerry Cannon	9	213 Ellington Street, Fayetteville	2-2948
Jones, Annie Carolyn	12	329 Adams Street, Fayetteville	2-4482
Jones, James Archie	9	534 E. Russell Street, Fayetteville	2-3271
Jones, Jesse Mizell	10	Trailer Court No. 1, Lot 177, Fort Bragg	None
Jones, Linda Louise	11	1410 Summit Avenue, Fayetteville	2-3077
Jones, Mattie Frances	12	534 Russell Street, Fayetteville	2-3279
Jones, Oliver Buck	12	123 N. Eastern Boulevard, Fayetteville	None
Jones, Sara (Sally) English	9	1006 Brook Street, Fayetteville	2-4952
Jones, Thomas Atlas	9	111 Ellington Street, Fayetteville	2-3928
Jordan, Judith Amelia	10	325 Winslow Street, Fayetteville	None
Joyner, Betty Lou	9	224 Holt-Williamson Street, Fayetteville	None
Kannan, Leonard	9	313 Maple Avenue, Fayetteville	2-6483
Kanos, Christopher James	12	603 Westmont Drive, Fayetteville	2-7424
Kanzer, Elizabeth Myrna	12	309 Oakridge Avenue, Fayetteville	2-6789
Kanzer, Roberta Eleanor	9	700 Kooler Circle, Fayetteville	2-7305
Kelly, John Thomas, III	9	121 Kennedy Street, Fayetteville	3-3014
Kemp, Bobby Wayne	11	201 Judd Street, Fayetteville	2-8587
Kerr, Barbara Ann	11	222 Atkinson Street, Fort Bragg	7-0762
Kertzman, Rita Mildred	9	317 Westmont Drive, Fayetteville	2-2601
Kessinger, Lectora Jane	11	Quarters No. 62, Fort Bragg	3-4132
Kinard, Ariail LeBrow	10	205 Souter Drive, Fort Bragg	7-1320
Kinard, William	9	205 Souter Drive, Fort Bragg	7-1320
King, Carole Mary	9	379 B C Street, Fayetteville	4-2256
King, Lucretia Tillman	12	Route 3, Fayetteville	None
Kiser, Harold Bell	12	430 Person Street, Fayetteville	None
Knox, Richard	11	401 Pearl Street, Fayetteville	2-7017
Koester, Johnny D.	10	200 Brookwood Avenue, Fayetteville	3-0484
Kozma, Robert Anthony	12	926 Greenland Drive, Fayetteville	2-4455
Krauss, Joanne	10	920 McKimmon Road, Fayetteville	2-7812

Student	Grade	Address	Telephone
Kriese, Clinton J.	12	2011 Rock Avenue, Fayetteville (c/o Lt. Col. Kriese, 3420 ASU, Fort Bragg)	3-3973
Kriese, Patricia Ann	10	2011 Rock Avenue., Fayetteville	3-3973
Lane, John E.	11	773 A-1 B H, Fort Bragg	4-9145
Langford, Dorothy Yvette	12	Box 791, Fort Bragg	2-7092
Langford, James Eugene	9	815 Winston Avenue, Fayetteville	3-1228
Lanham, Michael Stewart	10	446 Rollingwood Circle, Fayetteville	2-5633
Latham, William Lee	11	1707 Bragg Boulevard, Fayetteville	2-3328
Lauri, Richard	9	Quarters 10, Fort Bragg	None
Law, Michael Sihley	10	Route 6, Box 208, Raleigh Road, Fayetteville	2-5337
Lawson, Betty Fay	9	916-A Lanar Street, Fayetteville	None
Lawson, Bobby	10	916-A Lanar Street, Fayetteville	None
LeClair, George	10	207 Grimes Street, Fort Bragg	None
Leggett, Martha Marie	10	1004 Hay Street, Fayetteville	2-2271
Lentz, Carolyn Jean	10	999 Hillsboro Street, Fayetteville	2-6676
Leonard, Jerry Gordon	9	608 School Street, Fayetteville	3-0230
Leonard, Joyce Nadine (Mrs Howard K. Autry)	11	608 School Street, Fayetteville	3-0230
Lewis, Carolyn Elizabeth	9	314 Broadfoot Avenue, Fayetteville	2-5958
Lewis, Janet Faye	12	307 Highland Avenue, Fayetteville	3-1354
Lewis, Linda Catherine	9	653 Hillsboro Street, Fayetteville	2-7325
Lewis, Michael Wayne	12	307 Highland Avenue, Fayetteville	3-1354
Lewis, Patricia Ann	10	314 Broadfoot Avenue, Fayetteville	2-5958
Lewis, Rebecca Angeline	9	37 Cross Creek Court, Fayetteville	None
Lilly, Richard M., Jr.	9	2004 Raeford Road, Fayetteville	2-4568
Linker, Duane Lee	11	42-B Armstead Area, Fort Bragg	3-9214
Little, Joy	10	212 Westmont Drive, Fayetteville	2-2725
Locke, Elizabeth Ann	11	1067 Stamper Road, Fayetteville	2-6921
Loflin, Joe Nelson	9	34 Devers Street, Fayetteville	2-7627
Long, Johnny Paul	11	527 School Street, Fayetteville	2-4861
Loper, Phyllis Elaine	9	435 Adams Street, Fayetteville	2-2580
Lott, Maxine Julia	11	616 Townsend Street, Fayetteville	2-6677
Lucas, Martha Jean	9	626 Cape Fear Avenue, Fayetteville	2-5889
Lynch, Betty Anne	12	1203 West Drive, Fayetteville	2-9286
Lynch, Dennis Parker	12	519 School Street, Fayetteville	2-2844
Lyons, Lawrence	10	104 Souter Street, Mallonee Village, Ft. Bragg	None
Makris, Helen	11	227 Nimocks Avenue, Fayetteville	None
Malkin, Harriet Sue	12	2122 Rock Avenue, Fayetteville	2-6509
Manges, Patricia Louise	9	131 Donaldson Street, Fayetteville	3-7232
Marks, Patricia Jean	9	417 Bryan Street, Fayetteville	3-1689
Marr, John Micheal	10	Fort Bragg Road, Fayetteville	2-4951
Martin, Betty Jo	9	1016 Arsenal Avenue, Fayetteville	2-4304
Martin, Franklin Edwin	10	905 Carolina Avenue, Fayetteville	3-1324
Martin, Marion Lee	9	111 Hinsdale Avenue, Fayetteville	2-6959
Mashburn, Sherra Bernstyne	11	114 Hubberman, Fort Bragg	7-0308
Mashburn, Snell S.	9	114 Hubberman, Fort Bragg	7-0308
Mason, Homer Livingston	11	108 Highland Avenue, Fayetteville	3-0620
Mason, Margaret Chellie	10	108 Highland Avenue, Fayetteville	3-0620
Mason, Rom Armistead	9	108 Highland Avenue, Fayetteville	3-0620
Massey, Mavis Jean	9	215 Grimes Street, Fort Bragg	7-0402
Mathis, Alice Faye	9	235 E. Russell Street, Fayetteville	2-6829
Mathis, Jacqueline Ann	10	235 E. Russell Street, Fayetteville	2-6829
Matthews, Howard Nolan	10	33 McNair Loop, Fayetteville	2-7619
Matthews, Peggy O'Neil	12	501 Grove Street, Fayetteville	2-6417
Maultsby, Elizabeth Essie	11	348 Hawley Lane, Fayetteville	2-2906
Maultsby, James Alton	11	348 Hawley Lane, Fayetteville	2-2906
Mauney, Louie Alton	9	323 Circle Drive, Fayetteville	2-5071
Methvin, Dura Jane	12	301 Oakridge Avenue, Fayetteville	2-3981
Miller, Barbara Lee	12	Morehead Street, Spring Lake	None
Miller, John	10	186 N. Daugherty Street, Fort Bragg	None
Milner, Mina Faye	11	538 Pearl Street, Fayetteville	3-3364
Mintz, Frances McKay	12	Box 312, Route 4, Fayetteville	3-0958
Mitchell, Elizabeth Gay	12	818 Anarine Road, Fayetteville	2 7717
Moody, Howard Charles	9	31 Bowley Place, Fayetteville	None
Moore, Maurice	11	721 Greeland Drive, Fayetteville	2-9033
Moore, Ruby Jean	9	3 Cross Creek Court, Fayetteville	None
Moore, William Thomas	12	427 Cumberland Street, Fayetteville	2-2416
Morgan, David Taft	11	216 Robeson Street, Fayetteville	2-2940
Morgan, James Hunter	10	Box 3275 Sky Drive, Fayetteville	2-4257
Moritz, Beverly Caryl	10	215 Sharp Drive, Fort Bragg	None
Morris, Peggy Lou	9	F H-387-D, D Street, Fort Bragg	None
Mosley, Nell Marie	10	1909 Rose Hill Road, Fayetteville	3-2716
Moss, Jimmy Sherman	10	Route 6, Fayetteville	3-0360
Moutos, Athanasia	9	1623 Fort Bragg Road, Fayetteville	2-6120
Mozingo, Alton Ressia	10	316 S. Racepath Street, Fayetteville	2-2816
Murchinson, Alton Guthrie, Jr.	9	704 Rush Road, Fayetteville	2-7480
Murphy, Jerry	9	511 Irwin Drive, Fort Bragg	None
Murphy, Jim Patrick	9	2622 Raeford Road, Fayetteville	None
Murphy, John	10	1776 Acron Street, Fayetteville	None
Murray, Joan Louise	12	306 Rowan Street, Fayetteville	2-9280
Mutzberg, Ernest Newton	9	208 Virginia Avenue, Fayetteville	None
Mutzberg, Robert Emil	11	208 Virginia Avenue, Fayetteville	None
Myers, William Claude	12	201 Souter Drive, Fort Bragg	7-1454
McAfee, Carol	11	Quarters No. 29, Fort Bragg	3-4133
McCallum, William Joseph	10	2122 Elvira Street, Fayetteville	2-8009
McComb, Martha Ann	11	1921 Blake Street, Fayetteville	3-3226
McCorkle, Lynda Coleen	9	308 West Park Drive, Fayetteville	2-4361
McCorquodale, James O'Berry	10	109 Myrover Street, Fayetteville	2-8807
McCorquodale, John Taft	12	109 Myrover Street, Fayetteville	2-8807
McCorquodale, Patricia Ann	10	109 Myrover Street, Fayetteville	2-8807
McCullough, Carolyn Swinn	9	380-A C Street, Fort Bragg	3-3121
McDaniel, Fred Eugene	11	314 Churchill Drive, Fayetteville	2-3574
McDaniel, Geraldine (Jerry)	12	314 Churchill Drive, Fayetteville	2-3574
McDaniel, Jacqueline (Jackie)	12	314 Churchill Drive, Fayetteville	2-3574
McDaniel, Michael	10	Box 354, Spring Lake	None
McDavid, James Evans ("Winky")	11	1804 Morganton Road, Fayetteville	2-4904
McDonald, Anna Kathleen	12	117 Woodside Avenue, Fayetteville	2-9626
McDonald, Hattie Lee	12	201 Stedman Street, Fayetteville	2-3811
McDonald, Mary Jo	10	306 Raymond Street, Fayetteville	2-2763
McFadyen, William Eugene ("Mack")	11	814 Branson Street, Fayetteville	2-5859
McIntosh, James Wylie, III	12	2601 Pecan Drive, Fayetteville	3-0320
McIntosh, Judith Lynn	10	2601 Pecan Drive, Fayetteville	3-0320
McKay, Judy Lynn	10	312 Pinecrest Drive, Fayetteville	2-8373
McKee, William Howard, II	12	218 Sunset Drive, Fayetteville	2-3025
McKenzie, Timothy Paul	9	311-B Butner Court, Fort Bragg	4-6259

Student	Grade	Address	Telephone
McLaurin, Carrolynne Joye	9	804 Winston Avenue, Fayetteville	2-7768
McLaurin, Dorothy Ann	9	54 Cross Creek Court, Fayetteville	2-8111
McLaurin, Jodie Maxine	9	508 Link Street, Fayetteville	3-2583
McLeod, Alyce Ann	11	1417 General Lee Avenue, Fayetteville	2-3217
McLeod, Barbara Faye	10	309 Bradford Avenue, Fayetteville	3-4296
McLeod, Jimmie Ray	10	907 Chestnut Street, Fayetteville	3-1213
McLeod, William Donald	11	530 Pearl Street, Fayetteville	2-7354
McMillan, Jack Olive	10	310 Bradford Avenue, Fayetteville	2-4062
McNeill, John Albert	11	622 Hubbard Street, Fayetteville	None
McNeill, Lydia Mae	10	622 Hubbard Street, Fayetteville	None
McQueen, Irwin Alexander, Jr.	12	303 Churchill Drive, Fayetteville	2-2786
McRae, Trina Darlene	9	1916 Blake Street, Fayetteville	3-2116
Nance, James LeRoy	9	70 McNair Loop, Fayetteville	3-0269
Nance, Nancy Louise	11	302 Sylvan Road, Fayetteville	2-5666
Nash, Jerry Maurice	9	T H 338-A Butner Court, Fort Bragg	3-8259
Nash, Linda Sue	9	T H 338-A Butner Court, Fort Bragg	3-8259
Neal, Diane Sue	9	326 Pinecrest Drive, Fayetteville	2-2075
Nelson, Linda	10	Quarters 84, Main Post, Fort Bragg	None
Ne Smith, John B.	10	72 Stimson Circle, Fayetteville	None
Newberry, Mary Rogers	9	2320 Fort Bragg Road, Fayetteville	2-2610
Newell, Betty Jean	12	425 Person Street, Fayetteville	2-9221
Newton, Norma Lois	12	2 Bowley Place, Fayetteville	2-6323
Nix, Geraldine	9	138 Kensington Circle, Fayetteville	2-8876
Nolan, Peggy Ann	11	527 W. Russell Street, Fayetteville	None
Norman, Bill Courtney	9	1920 Morganton Road, Fayetteville	3-0692
Norman, Gayle Talmadge	12	602 Rush Road, Fayetteville	2-5641
Norman, James Allen	12	1920 Morganton Road, Fayetteville	3-0690
Norris, Robert Edwin	10	1109 Hillsboro Street, Fayetteville	2-5025
Norris, Roy R.	9	412 D Fort Bragg	3-5254
Nunnery, Peggy Ann	9	515 School Street, Fayetteville	2-6575
Oakes, Mattie Ellen	10	Route 6, Fayetteville	3-0040
Odgers, Carolyn	10	T F A 623 Apartment B 1, Fort Bragg	None
Odom, Evaline	9	906 North Street, Fayetteville	None
O'Grady, John E.	11	106 Knott Circle, Fort Bragg	None
O'Hanlon, George Atkins	9	618 Hay Street, Fayetteville	2-4654
O'Hanlon, William Hawley	9	Morganton Road, Fayetteville	2-5813
Orcutt, Bob	10	123 Hinsdale Avenue, Fayetteville	2-5846
Overbeck, Dorothy	10	1717 Fort Bragg Road, Fayetteville	2-6420
Owen, Inez Bulla	11	814 Hay Street, Fayetteville	2-3623
Owen, William Emory	11	439 Rankin Street, Fayetteville	None
Ozment, Bob Edward	12	322 Russell Street, Fayetteville	2-2019
Ozment, Faye Lunette	9	322 Russell Street, Fayetteville	2-2019
Ozment, Jackie Lawrence	9	322 Russell Street, Fayetteville	2-2019
Page, Judy Wright	9	217 Central Drive, Fayetteville	2-8989
Palmer, Brandon Travis	10	1008 Branson Street, Fayetteville	2-4987
Palmer, Gwendolyn Marie	12	1008 Branson Street, Fayetteville	2-4987
Pappas, Helen Bill	9	214 Nimocks Avenue, Fayetteville	2-2757
Parks, Mary LeGrand	10	307 DeVane Street, Fayetteville	2-7649
Parks, William Land	12	307 DeVane Street, Fayetteville	2-7649
Parrish, Virgie Mae	11	2005 Harlee Street, Fayetteville	2-5637
Pate, William Joseph	9	426 School Street, Fayetteville	2-9339
Patterson, Robert Wayne	10	124 Eastwood Avenue, Fayetteville	2-4096
Payne, Nancy Annette	10	1406 General Lee Avenue, Fayetteville	2-7802
Pearson, Ellen Merle	12	1002 Pinehill Road, Fayetteville	2-6548
Peele, Dale Sworette	11	Box 339, Route 6, Fayetteville	None
Peoples, Gary Reese	10	519 Adams Street, Fayetteville	2-7689
Peoples, Kay Inez	9	519 Adams Street, Fayetteville	2-7689
Perkins, David Eugene	10	204 B Street, Fayetteville	2-2356
Perlstein, Harriet Barbara	10	1812 Morganton Road, Fayetteville	2-2749
Peterson, Colin Theodore	11	309 Bernstein Street, Fort Bragg	7-1337
Peterson, Jocelyn Corinne	10	309 Bernstein Street, Fort Bragg	7-1337
Phillips, Billy Craig	10	T H 411-D E. Butner Court, Fort Bragg	4-2244
Phillips, Norma Jean (Mrs.)	11	438 Person Street, Fayetteville	None
Phillips, Vivian Louise	9	511 Russell Street, Fayetteville	2-6296
Phipps, Elsie Lee	12	Box 225, Fayetteville, Route 4	None
Pickett, Jane Campbell	9	697 Brandt Lane, Fayetteville	2-4682
Pinkston, Charles Sidney	9	109 Olive Road, Fayetteville	2-3221
Pinkston, Joe W., Jr.	11	1512 Westlawn Avenue, Fayetteville	2-5070
Pinkston, Robert Blue	10	1512 Westlawn Avenue, Fayetteville	2-5070
Player, Lonnie	11	417 Lake Shore Drive, Fayetteville	2-4600
Player, Mary Turner	9	417 Lake Shore Drive, Fayetteville	2-4600
Plummer, Joseph Tedd	12	105 Sherman Drive, Fayetteville	2-5737
Plummer, Ruby Celestine	11	105 Sherman Drive, Fayetteville	2-5737
Poole, Horace Gilbert	11	105 Hillcrest Avenue, Fayetteville	2-2316
Pope, Jack	9	135 Ruth Street, Fayetteville	None
Porter, Daniel Cullom	12	801 Hay Street, Fayetteville	2-6290
Porter, John Joseph	9	905 Davis Court, Fayetteville	None
Potter, Elizabeth Louise	12	311 Pearl Street, Fayetteville	2-5992
Powell, Frederick Kenneth	10	1007 Turnpike Road, Fayetteville	2-5441
Powell, Mary Ann	9	1007 Turnpike Road, Fayetteville	2-5441
Pressler, Bruce	11	402 McPherson Avenue, Fayetteville	None
Price, William Foster	12	1002 Brook Street, Fayetteville	2-2939
Pringle, Ann Pullen	9	907 Hay Street, Fayetteville	2-6901
Psillos, Angeline N.	9	406 Pearl Street, Fayetteville	3-0459
Psillos, Margaret N.	9	406 Pearl Street, Fayetteville	3-0459
Puglisi, William Vincent	12	315 Cedar Creek Road, Fayetteville	None
Quick, Malloy	10	604 Scarborough Street, Fayetteville	None
Rabon, Mary Lucile	10	435 Hillsboro Street, Fayetteville	None
Raff, Thomas	10	206 Bishop Street, Fort Bragg	3-5238
Raiford, Edith Carol	10	211 S. Broad Street, Fayetteville	2-8742
Raiford, Harold Deland	9	211 S. Broad Street, Fayetteville	2-8742
Raper, Johanna	10	406 Rollingwood Circle, Fayetteville	2-6253
Raper, John Elisha, Jr.	12	406 Rollingwood Circle, Fayetteville	2-6253
Ray, Margaret Ellen	10	323 Woodcrest Road, Fayetteville	2-8425
Readling, Charles Warren	9	1403 General Lee Avenue, Fayetteville	2-7879
Reaves, Charles T., Jr.	12	104 Woodbridge Circle, Fayetteville	None
Reaves, Dorothy Bingham	9	Lilly Drive, Fayetteville	2-6004
Reaves, Harriet Hollingsworth	11	Lilly Drive, Fayetteville	2-6004
Reaves, Hubert Douglas (Cobby)	11	306 Pinecrest Drive, Fayetteville	2-5404
Reaves, James Wilson, Jr.	9	202 Hillcrest Avenue, Fayetteville	2-5631
Reavis, June Ben	10	511 Huske Street, Fayetteville	2-2238

Student	Grade	Address	Telephone
Regan, Charlotte McQueen	11	902 Arsenal Avenue, Fayetteville	2-6777
Reinecke, Elizabeth Huffer	12	"Cottonade Farm," Fayetteville	7-1508
Reineck, John	10	104 Rucker Drive, Fort Bragg	None
Remillard, Elfrieda Anna	10	107 Lawson Drive, Fort Bragg	None
Reppard, Richard Alan	10	Quarters 111 DuPont, Fort Bragg	3-8221
Respass, Betty Lou	12	2004 Morganton Road, Fayetteville	3-0345
Rice, William Yates, Jr.	12	206 Searight Drive, Fort Bragg	7-2539
Richardson, Jerome Johnson	12	431 Rollingwood Circle, Fayetteville	2-7986
Riddle, Margaret Ann	9	1001 Broad Street, Fayetteville	2-2339
Ridgen, Thurney L.	9	310 Oakland Drive, Fayetteville	2-5935
Rivers, Phyllis Elaine	10	101 Kensington Circle, Fayetteville	3-1516
Rivers, Shirley Ann	11	205 Brookwood Avenue, Fayetteville	2-2081
Robinson, Jimmie	10	302 Holt-Williamson Street, Fayetteville	None
Rose, Charles Grandison	9	215 Hillside Avenue, Fayetteville	2-4246
Ross, Sue Fields	9	713 Athens Avenue, Fayetteville	2-4348
Rozelle, Jo Ann	9	TFA 661, Smoke Bomb Hill Area, Fort Bragg	None
Russ, Iris Dale	9	2017 Harlee Street, Fayetteville	2-7274
Russell, Bonnie Lee	9	210 Racepath Street, Fayetteville	2-2840
Saleeby, Hilda Grace	10	711 Poole Drive, Fayetteville	2-2388
Sanders, Peggy Ann	10	206 Sedberry Street, Fayetteville	3-0394
Sanders, Roberta ("Bobbe")	11	2507 Pecan Drive, Fayetteville	2-9112
Satisky, Selma Mildred	11	2512 Pecan Drive, Fayetteville	2-3509
Saunders, Dixie Lee	9	1812 Manchester Street, Fayetteville	2-5503
Saunders, Robert Wade	12	1812 Manchester Street, Fayetteville	2-5503
Sauter, Jean Eileen	11	1803 Queen Street, Fayetteville	2-6735
Sawyer, Jack	10	Apartment 60, Cross Creek Court, Fayetteville	None
Scarbrough, Leon T.	10	1003 W. Rowan Street, Fayetteville	2-5877
Schlapkohl, Roger H.	9	Quarters 80, Fort Bragg	4-8149
Scott, Bill Jerry	9	455 Grove Street, Fayetteville	2-2642
Scruggs, Cordelia Ruth	11	2117 Bragg Boulevard, Fayetteville	2-7848
Sessoms, Wade Hampton	11	169 Kensington Circle, Fayetteville	3-1619
Shannon, Patricia Loraine	9	200 Le Blanc Street, Fort Bragg	7-0558
Sharpe, Thomas	9	221 Pearl Street, Fayetteville	None
Shaw, Glenda Geraldine	12	Box 44, Route 3, Fayetteville	None
Shaw, John Gilbert	12	"Buena Vista," Fort Bragg Road, Fayetteville	7-1821
Shaw, John Gilbert (Jack)	11	1007 Anarine Road, Fayetteville	None
Shaw, Robert Frank	9	2011 Morganton Road, Fayetteville	2-3210
Sheridan, Peter	9	500 Searight Street, Fort Bragg	7-1285
Shirley, Nancy Love	9	2320 Morganton Road, Fayetteville	2-5239
Shore, Wesley Reese	10	615 Pearl Street, Fayetteville	2-6546
Short, Roy Glenn	10	600 McPherson Street, Fayetteville	2-2937
Sibbett, Barbara Ann	9	208 Cross Creek Court, Fayetteville	None
Sibert, George Warren	12	Quarters 123, Fort Bragg	3-7130
Simmons, Clayton Bryant	10	1306 Sapona Road, Fayetteville	2-2087
Simmons, Malcolm A.	9	511 Adams Street, Fayetteville	2-8230
Simons, Jeri Bawn	9		
Simpson, Donald	11	Quarters 87, Main Post, Fort Bragg	None
Simpson, Margaret Ann	9	Quarters 87, Main Post, Fort Bragg	None
Simpson, Ronald	11	316 Maloney Avenue, Fayetteville	2-4055
Singles, Gordon Campbell	12	Quarters 120 Dupont Place, Fort Bragg	4-3159
Sinodis, John Wallace	12	706 Greenland Drive, Fayetteville	2-5887
Slaughter, Charles Ray	12	802 Winston Avenue, Fayetteville	2-6405
Smith, Albert Anthony ("Tony")	10	2606 Morganton Road, Fayetteville	2-2207
Smith, Barbara Ann	9	213 Judd Street, Fayetteville	2-8087
Smith, Barbara Ileene	9	754 Poole Drive, Fayetteville	2-7816
Smith, Betty Ann	11	2606 Morganton Road, Fayetteville	None
Smith, Carol C.	11	1425 General Lee Avenue, Fayetteville	2-8658
Smith, Charles Hudson	11	806 Ethelored Street, Fayetteville	3-1473
Smith, Daniel Boyd	9	116 Ruth Street, Fayetteville	2-2303
Smith, Della Jordan	12	716 Athens Avenue, Fayetteville	2-7034
Smith, Dorothy Lynn	10	213 Judd Street, Fayetteville	2-8087
Smith, Elizabeth Ann	12	1425 General Lee Avenue, Fayetteville	2-8658
Smith, Kathleen	11	378 S. Daugherty Street, Fort Bragg	5-1214
Smith, Lewis Earl	12	109 Mullins Avenue, Fayetteville	2-5957
Smith, Marvin William, Jr.	9	R.F.D. No. 4, Fayetteville	None
Smith, Matthew Moody	10	211 Park Street, Fayetteville	2-3901
Smith, Peggy Irene	9	117 Langdon Street, Fayetteville	None
Smith, Sara Josephine	11	201 Sedberry Street, Fayetteville	2-9661
Snipes, Frances Ella	12	601 Hillsboro Street, Fayetteville	2-2525
Soule, Peter Fayette	12	Quarters 120, Dupont Place, Fort Bragg	2-4301
Speedie, John Carlisle	12	201 Ray Street, W.A.P., Fort Bragg	7-1864
Spiller, Charles Howard	10	248 Sturgis Street, Fort Bragg	3-2149
Sports, Gail Ruth	9	1349 Taylor Drive, Fayetteville	3-0201
Sports, Joe Arthur	9	1349 Taylor Drive, Fayetteville	3-0201
Sports, Millie Patricia	12	1349 Taylor Drive, Fayetteville	3-0201
Spurlock, R. Bruce	9	44 Butner Street (Honeycutt Pl.) Fayetteville	None
Stacey, Gary Stuart	9	317 Mason Street, Fayetteville	2-8260
Stanton, Barbara Jean	10	613 Greensboro Street, Fayetteville	2-7668
Stanton, Mildred Wayne	12	613 Greensboro Street, Fayetteville	2-7668
Stein, Marcia Claire	10	122 Dobbin Avenue, Fayetteville	3-0561
Stephens, Barbara Lynette	9	33 Butner Street, Fayetteville	2-6527
Stephens, John William	10	913 Branson Street, Fayetteville	None
Stephens, Patricia Ann	12	1332 Ramsey Street, Fayetteville	None
Stephens, Ronald Lee	10	33 Butner Street, Fayetteville	2-6527
Stone, Ellen Janette	10	309 Vernon Court, Fayetteville	2-3646
Straughn, Mary Elizabeth	12	605 Greenland Drive, Fayetteville	3-0586
Strayhorn, Carl Vernon	11	309 Valley Road, Fayetteville	2-6228
Streib, Donald Lamar	9	525 Pearl Street, Fayetteville	2-7005
Strickland, Margie Louise	11	220 Scott Avenue, Fayetteville	2-7822
Strickland, Sylvia Jane	12	1011 Belmont Avenue, Fayetteville	2-2050
Strong, Jackie Salome	9	142 N. Daugherty Avenue, Fort Bragg	None
Sutton, Dianne	9	806 Calvin Circle, Fayetteville	2-4931
Sutton, Janice Lynn	10	401 Pilot Avenue, Fayetteville	3-0413
Swain, Judith Adele	11	223 Sands Street, Fort Bragg	None
Tate, Charles Windsor	11	141 Ruth Street, Fayetteville	3-2848
Taylor, Elizabeth Ann	11	1414 General Lee Avenue, Fayetteville	2-2026
Taylor, John Robert (Bobby)	11	Raleigh Road, Fayetteville	3-1928
Taylor, John Walker	9	404 Churchill Drive, Fayetteville	3-3375
Taylor, Mary Crystaletta	11	Box 330 R.F.D. No. 4, Fayetteville	3-0956
Taylor, Maurice Thomas, Jr.	12	Raleigh Road, Fayetteville	None
Taylor, Rachel Ann	9	Box 330 R.F.D. No. 4, Fayetteville	3-0956
Taylor, Sarah Faye	9	Raleigh Road, Fayetteville	2-9784
Taylor, Susan Christine	12	2215 Bragg Boulevard, Fayetteville	2-6408
Teague, Frank Pleasant, Jr.	9	116 Spring Street, Fayetteville	2-3325

Student	Grade	Address	Telephone
Teague, Joan Marcia	10	133 Peace Street, Fayetteville	2-6069
Temple, Emily Winstead	11	1603 Morganton Road, Fayetteville	3-2987
Templeton, William Harris	10	205 Central Drive, Fayetteville	2-6717
Tew, Bonnie Ann	9	1626 North Street, Fayetteville	2-8277
Tew, Clarence	11	1626 North Street, Fayetteville	2-8277
Tew, Nora Etta	11	1118 Ramsey Street, Fayetteville	2-4649
Theofield, Ronald	10	115 Grove Stret, Fayetteville	None
Thomas, Gloria Gay	10	319 Dick Street, Fayetteville	3-1430
Thomas, Mary Ellen	10	324 Union Street, Fayetteville	3-1458
Thomas, Samuel Harold, Jr.	9	324 Union Street, Fayetteville	3-1458
Thomason, Carolyn Rebecca	11	Quarters 209 Humphrey Plaza, Fort Bragg	4-8222
Thompson, Bobby Dan	11	302 Robeson Street, Fayetteville	3-1374
Thompson, Larry Adams	11	P. O. Box 3187, Fayetteville	2-2974
Thunberg, Rudolph	10	108 Parkview Avenue, Fayetteville	2-2731
Thweat, Richmond F., III	9	303 Irwin Drive, Fort Bragg	7-2710
Todd, Eloise Virginia	10	304 King Street, Fayetteville	None
Tolar, Gladys Louise	11	402 Ray Avenue	2-4598
Tousley, Shirley Joan	9	119 Burns Street	None
Trubacek, Sheila Ann	9	507 Cape Fear Avenue, Fayetteville	2-6615
Tucker, Jimmy	9	T 37 Smoke Bomb Hill, Fort Bragg	None
Turner, Charles David	11	802 Bragg Boulevard, Fayetteville	2-4969
Turner, Derry Lee	10	219 Pinecrest Drive	None
Turner, Jerry Mitchell	12	201 Crescent Avenue, Fayetteville	2-6314
Turner, Mary Ann	9	802 Bragg Boulevard, Fayetteville	2-4969
Tyler, Betty Faye	11	719 Kooler Circle, Fayetteville	2-7321
Tyson, Oscar Lemuel	9	3909 Raeford Road, Fayetteville	3-0691
Tyson, Sandra Kay	11	112 Ellington Street, Fayetteville	2-7801
Underwood, Danny Edward	10	105 Lamon Street, Fayetteville	2-3042
Upton, John Willoughby, Jr.	11	400 Pearl Street, Fayetteville	2-4362
Upton, Sarah Lyon	9	400 Pearl Street, Fayetteville	2-4362
Urben, Virginia	10	405 Glenville Avenue, Fayetteville	2-7968
Urben, Richard C.	12	405 Glenville Avenue, Fayetteville	2-7968
Vallandingham, Peggy Lorraine	9	337 Winslow Street, Fayetteville	2-2803
Van Landingham, Wilhelm Oscar (Billy)	11	107 Buckingham Street, Fayetteville	2-9494
Vann, Hugh, Jr.	12	500 Rush Road, Fayetteville	2-4209
Varney, Judith Dell	9	318 Ray Street, Fort Bragg	4-9237
Vaughn, Etta Mace	9	906 Cain Road, Fayetteville	3-0597
Vick, George Davis	9	118 Olive Road, Fayetteville	2-8596
Vincoli, Barbara Dolly	10	Quarters 283 Pope Field, Fort Bragg	3-0150
Vincoli, Margaret May	12	Quarters 283 Pope Field, Fort Bragg	3-0150
Vinson, Robert Shelton	9	24 Bowley Place, Fayetteville	2-5929
Vossler, Noel Karen	11	615 Westmont Drive, Fayetteville	2-2796
Waitman, Albert Martin	11	115 Cool Spring Street, Fayetteville	2-3033
Waitman, Gerald Louis	12	115 Cool Spring Street, Fayetteville	2-3033
Waldrop, Charles Thomas	10	217 Spear Drive, Fort Bragg	None
Walker, Carol Jane	9	401 Person Street, Fayetteville	2-2530
Walker, Luther	10	819 Carolina Avenue, Fayetteville	2-5881
Walker, Patricia Anne (Patsy)	12	222 Rowan Street, Fayetteville	2-5939
Wallace, Charles Joseph	10	Box 185 B Raleigh Road, Fayetteville	3-2248
Walters, Elizabeth Ann	9	233 Langdon Street, Fayetteville	2-8637
Waltz, Sybil Louise	9	106 Le Blanc Street, Fort Bragg	7-2706
Ward, Lenta Chloe	9	5 Bryden Circle, Honeycutt Place, Fayetteville	None
Ward, Runell Adams (Mrs.)	12	997 Hillsboro Street, Fayetteville	3-3283
Watson, Andy Edwin	9	T 2-51-A 1 Armistead, Fort Bragg	3-4110
Watts, Anne LaVerne	10	302 Hawthorne Road, Fayetteville	None
Watts, Frances Doreen	9	2509 Fort Bragg Road, Fayetteville	2-7600
Webster, Sandra Gail	10	209 Brookwood Avenue, Fayetteville	2-2451
Weeks, Harvey Edmondson	12	1013 Branson Street, Fayetteville	None
Weeks, Jo Anne	10	706 McPherson Avenue, Fayetteville	2-7402
Weeks, Lois Jeannette	10	107 Cochran Avenue, Fayetteville	2-6751
Welch, Richard Delmas	11	501 Seawright Drive, Fort Bragg	7-2532
Wells, Leslie Simpson	11	Quarters No. 43, Fort Bragg	4-3134
Wemyss, Mary Priscilla	9	1014 Belmont Avenue, Fayetteville	2-2869
West, Betty Ann	12	221 Main Post, Fort Bragg	4-2133
West, Bobby	9	221 Main Post, Fort Bragg	4-2133
West, Jean Stuart	12	1506 Morganton Road, Fayetteville	2-3216
West, Sara Elizabeth	11	Cedar Creek Road, Fayetteville	3-1048
Wheatley, Joan Lynn	9	509 Valley Road, Fayetteville	2-7358
Whisnant, Betty Lou	10	TFA 702 B, Smoke Bomb Hill, Fort Bragg	None
White, Billy Ray	10	412 Cool Spring Street, Fayetteville	2-5575
White, Hampton Monroe	12	326 Person Street, Fayetteville	2-5656
White, Jimmy Thomas	11	915 Brook Street, Fayetteville	2-4004
White, Richard Anthony	12	133 John Street, Fayetteville	2-8595
White, Shirley Ann	10	412 Cool Spring Street, Fayetteville	2-5574
Whitehead, Priscilla Ruth	11	2610 Pecan Drive, Fayetteville	3-3049
Widenhouse, Bobby Lee	9	326 B Street, Fayetteville	None
Wiggs, ("Dickie") William Lee	10	400 Westmont Drive, Fayetteville	2-4065
Wilkes, Robert Franklin	10	306 Hawthorne Lane, Fayetteville	2-7659
Wilkins, Betty Anne	10	1408 Morganton Road, Fayetteville	2-4221
Wilkinson, Rachel	11	317 Bryan Street, Fayetteville	2-3224
Williams, Ann Marlow	10	109 Hillcrest Avenue, Fayetteville	2-4262
Williams, Dempsey Hinton, III	9	135 Wade Street, Fayetteville	2-5804
Williams, Frances Jeannette	11	322 Circle Drive, Fayetteville	2-3570
Williams, June	10	203 Sutton Street, Fayetteville	2-3944
Williams, Linda Merle	12	1603 Westawn Avenue, Fayetteville	2-4276
Williams, Loretta Sue	12	1010 Branson Street, Fayetteville	2-7604
Williams, Phyllis Anne	9	303 Valley Road, Fayetteville	2-6260
Williams, Sylvia Hall	12	116 Water Street, Fayetteville	None
Williford, Ann Jane	9	106 Kensington Circle, Fayetteville	3-2535
Williford, Martha Alice	12	R F D No. 1, Fayetteville	3-2379
Williford, Richard	10	813 Greenland Drive, Fayetteville	2-8088
Wilson, Marcia	10	221 Shaw Street, Fort Bragg	7-1800
Winckler, Mercedes Ann	12	321 Bernstein Street, Fort Bragg	7-1086
Winters, William Warfield	11	Box 164, Spring Lake	7-1735
Wolfe, Barbara Elaine	10	309 Cool Spring Street, Fayetteville	2-3362
Wolfe, Philip Dewit	9	910 Chestnut Street, Fayetteville	3-2665
Wood, Richard (Dickie)	11	2401 Hanna Street, Drake Park, Fayetteville	3-0474
Wood, Edith Marie	12	525 Hay Street, Fayetteville	2-7327
Wood, Mary Verlena	9	525 Hay Street, Fayetteville	2-7327
Wood, William E., Jr.	11	104 Buff Circle, Fort Bragg	7-0796
Woodham, Dee	9	1624 Fort Bragg Road, Fayetteville	3-2527
Woodham, James Allen	12	1624 Fort Bragg Road, Fayetteville	3-2527

Student	*Grade*	*Address*	*Telephone*
Wooten, Bettie Faye	11	Raeford Road, Fayetteville	2-3284
Wooten, Lucy Lynn	10	103 Magnolia Avenue, Fayetteville	2-4001
Wray, Georgia Anne	9	155 Country Club Drive, Fayetteville	2-3781
Wyatt, Barbara Jean	9	301 B Street, Fayetteville	None
Wyrick, Charles Garrett	12	112 Lawson Drive, Fort Bragg	None
Wyrick, Jim	11	112 Lawson Drive, Fort Bragg	None
Young, Helen Louise	9	109 Cochran Avenue, Fayetteville	3-1638
Young, Patricia Ann	10	513 School Street, Fayetteville	2-9419
Young, Peggy Jeannette	11	1707 Fort Bragg Road, Fayetteville	2-2259
York, Carmon N.	12	214 Circle Court, Fayetteville	None
Zahran, Anthony James "Tony"	9	1515 Bragg Boulevard, Fayetteville	2-3731

AUTOGRAPHS

AUTOGRAPHS

AUTOGRAPHS

105701

Cumberland County Public Library
Fayetteville, North Carolina

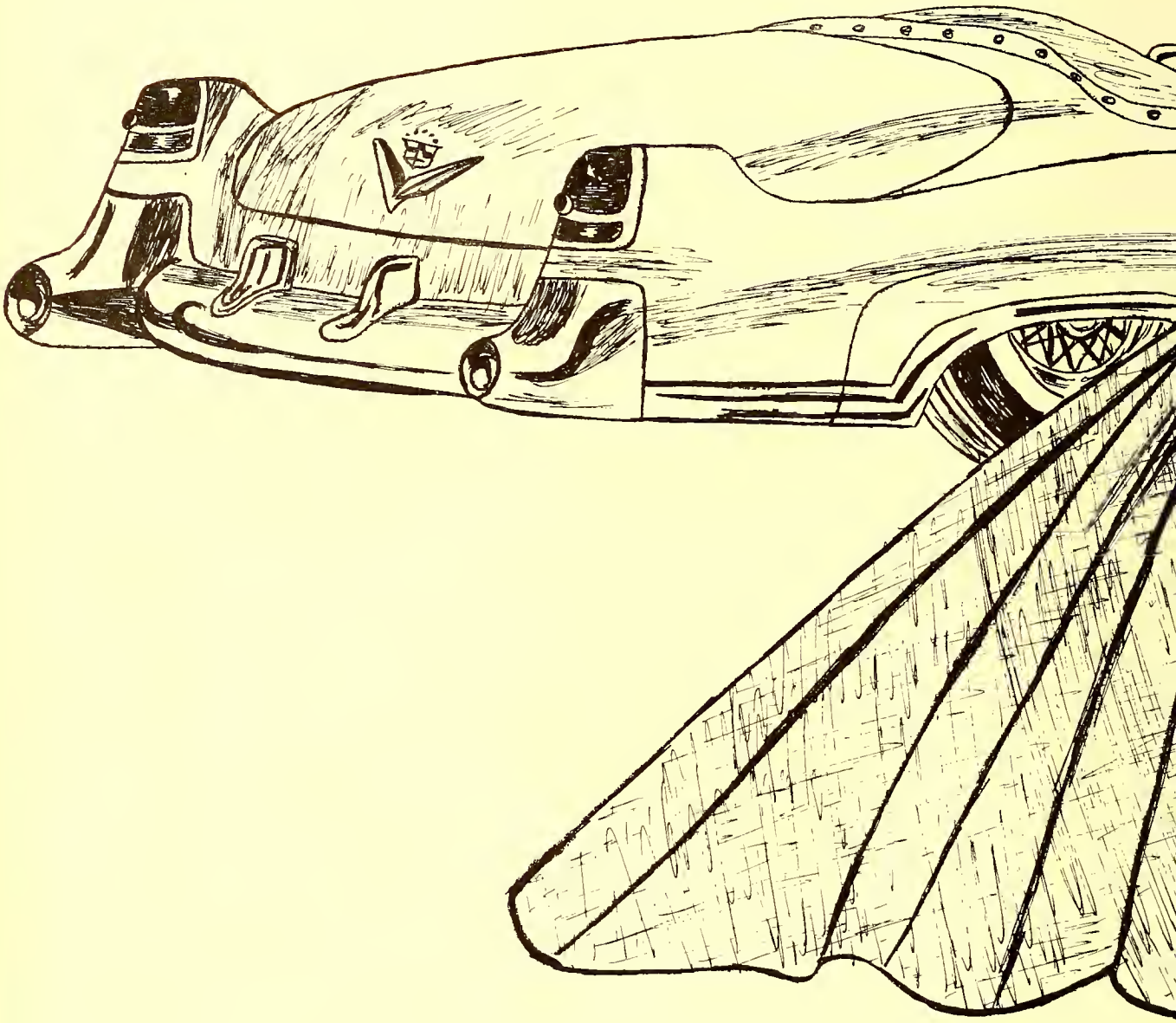

CUMBERLAND COUNTY PUBLIC LIBRARY
3 1781 06002 5390

Cumberland

Fayetteville, North Carolina

FOR REFERENCE
DO NOT TAKE
FROM THIS ROOM

KINGSCRAFT